THE WIGWAM 1954

Bobby Davidson

EMMA YATES
MEMORIAL LIBRARY
PO BOX 96
179 CENTER STREET
POCAHONTAS VA 24635

Bobby,
Best of
luck to a nice
boy and to one
who really deserves
it. May you succeed
in everything you
undertake to do. Remember
me always as a close
friend for I'll never
forget you.
A friend,
Barbara

Bobby,
Best wishes to
you in your
future to come. I
hope you succeed
in any thing you
undertake to do!
Rem. me.
Wanda

Bobby,
Best wishes to
one who deserves it
the most. I hope you
get every thing you ever
want. Remember me.
Love always,
Rebecca

Bobby,
Best of luck
to a sweet
and cute boy.
Rem. me and
my birthday
Dec 4th next year.
Love
Garnett

Best wishes
to my friend
Bethene

POCA HIGH SCHOOL DAYS

Lyric by
Will D. Cobb

Music by
Gus Edwards

Tazewell County Public Library
Pocahontas Branch

THE WIGWAM OF 1954

Published Annually By
The Seniors Of
Pocahontas High School

Edited By
Arden Sadler - Bruce Whitworth

The 1954 Wigwam Staff has earnestly endeavored to inscribe in the following pages those memories that will be treasured most in later years.

1954 Edition Of The Wigwam

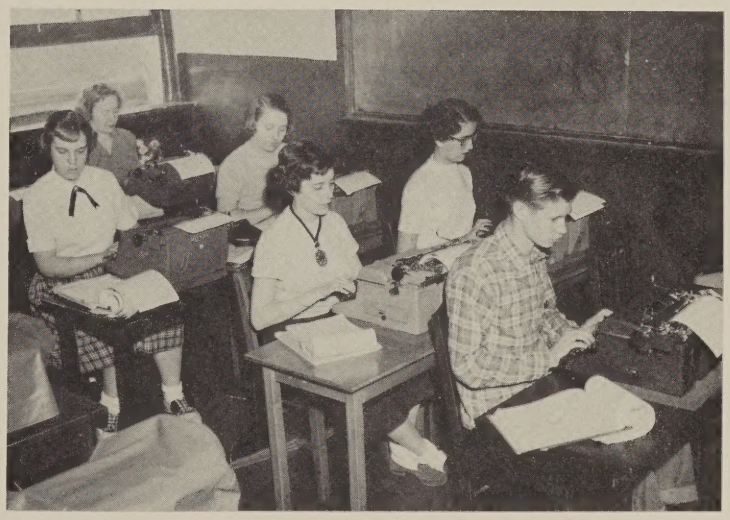

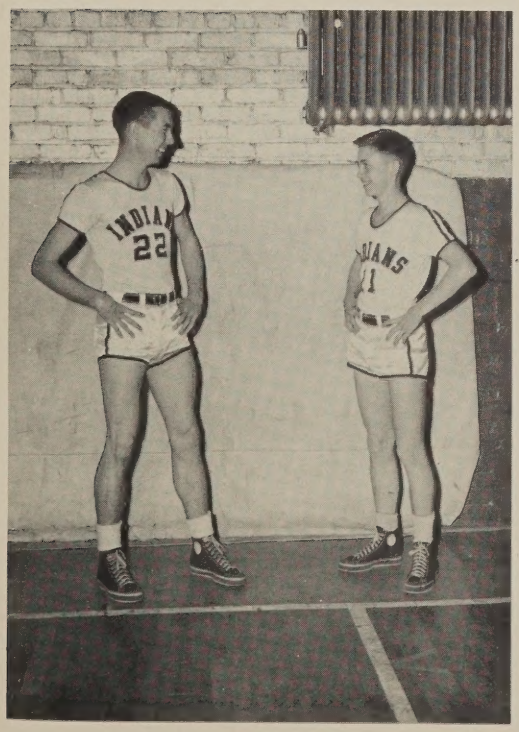

FOREWORD

We of the 1954 Wigwam Staff feel that, as the years pass, the friends we have made here will become increasingly dear to us. In this book we have tried to record as clearly as possible the impressions of our school year--the school, which is the setting; the faculty, who have indeed proved friends in need; the events, great and small; the girls and boys with whom we have shared every moment of our high school life.

We realize that friendship is so complex that if we tried to explain it, we would become hopelessly involved. Therefore, we have tried to make this book as simple as possible, showing only when, where and how we have made our friends here at P. H. S.

We hope that as you turn the pages of this book you will be reminded of the friends you have made here and the events which have brought you closer together. It is with this goal in mind that we present to you the 1954 Wigwam.

Section I
THE ADMINISTRATION

Section II
THE FACULTY

Section III
CLASSES

Section IV
ACTIVITIES

Section V
ADVERTISEMENTS

DEDICATION

The Senior Class dedicates the 1954 Wigwam to Mr. Gaza Kovach, whom we all love and admire. He has meant a great deal to each of us since his very first day as principal of Pocahontas High School.

His genuine desire for our future happiness has been shown in the wise counseling he has given us. As it is impossible in this small space to capture the full spirit of this dedication, the friendship expressed and the memories held in this book are dedicated to Mr. Gaza Kovach.

MY DAD'S THE ENGINEER

Charles Graham

We were none of us
with the sparks falling

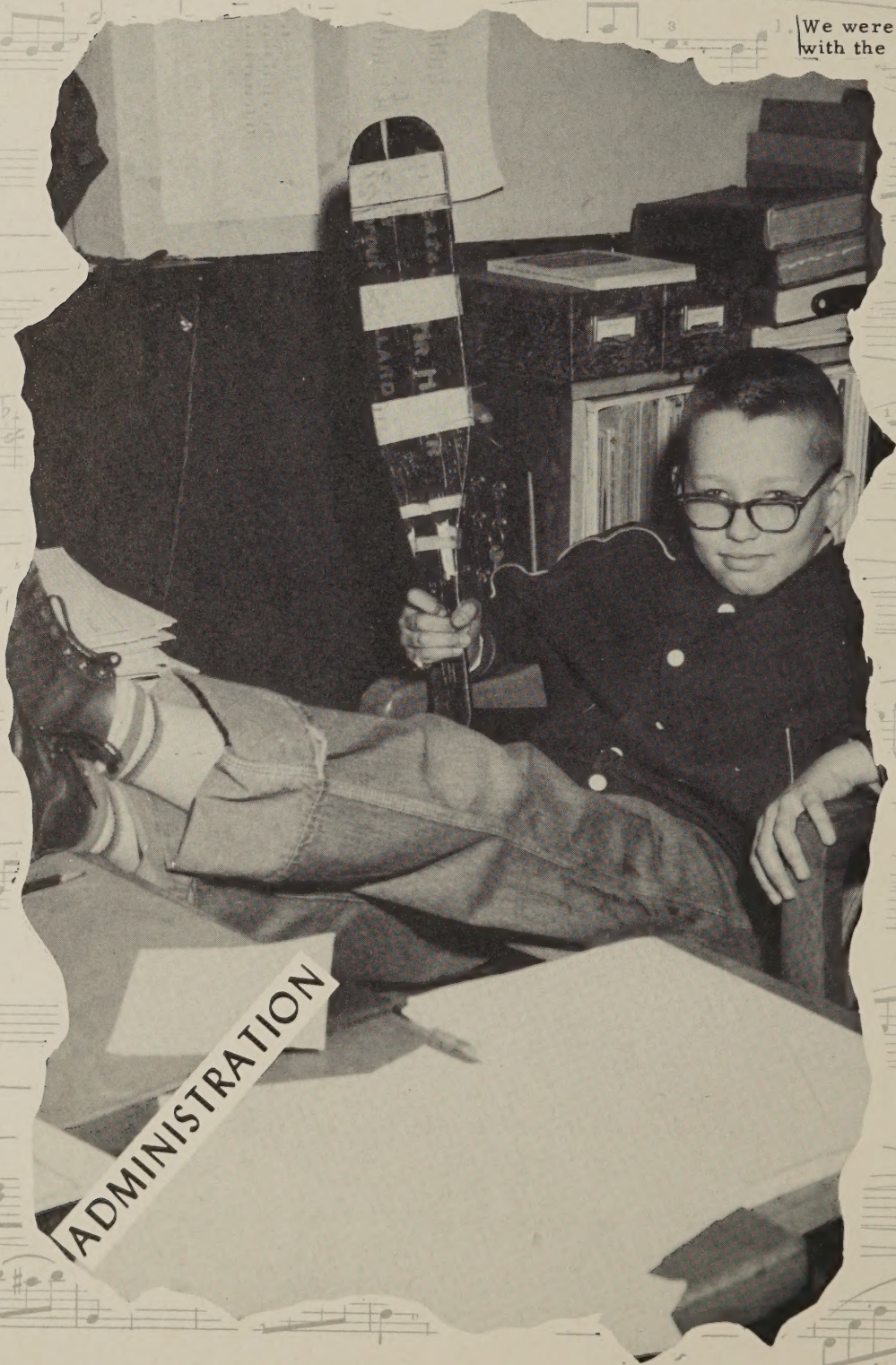

Mr. Gaza Kovach
Principal

J. L. Galthall
Superintendent of Tazewell
County Schools

I'VE BEEN WORKING ON THE RAILROAD

By- Wofie Gilbert
Jerome Kern and
Irving Berlin

FACULTY

LATIN
BOOK
TWO

Mrs. John Dennen

Patricia
Ratliff

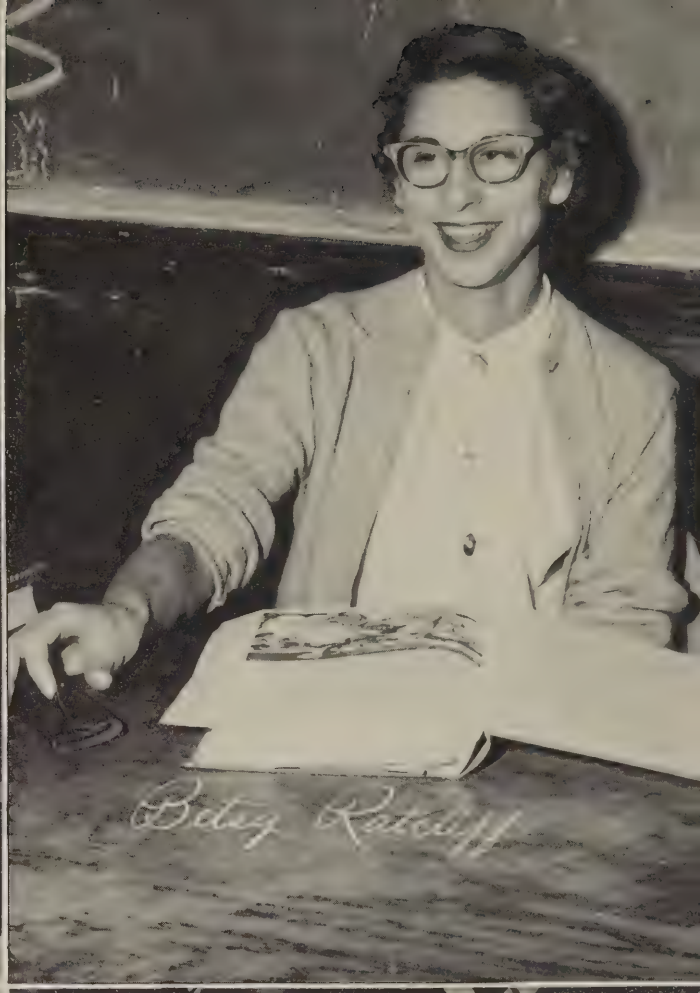
Betty Ratliff

Betty Lou Ballard

Jack Dishman

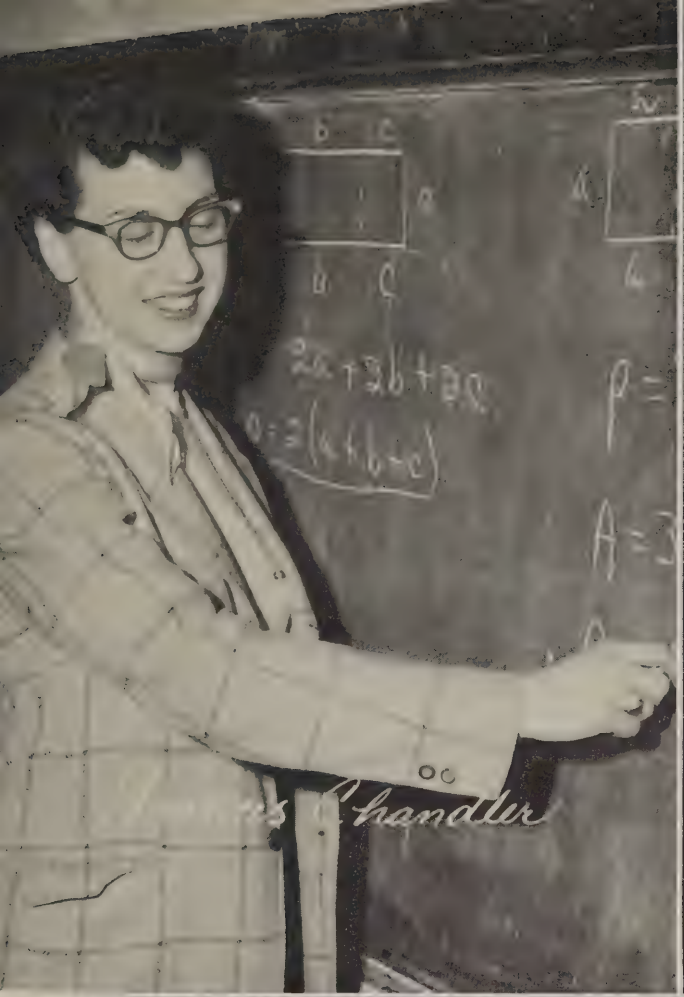
Chandler

Nancy Eberle

Coach R.S. Hager
Coach Richard "Rookie" Dickenson

Louise Jones

Nina Lotito

Thomas Lucas

Mary Harman

NOW IS THE HOUR

SENIORS

IRIS ALSUP

VANDETTA ASBURY

JACKIE BARKER

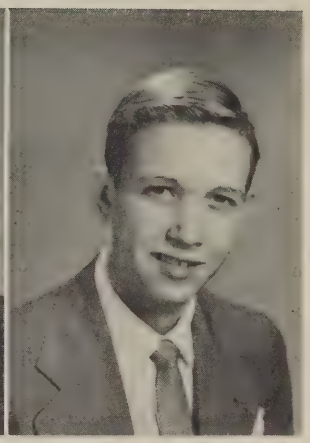

BOBBY BENTLEY

JOYCE BELCHER

HESTER BEVERLY

RALPH BLEVINS

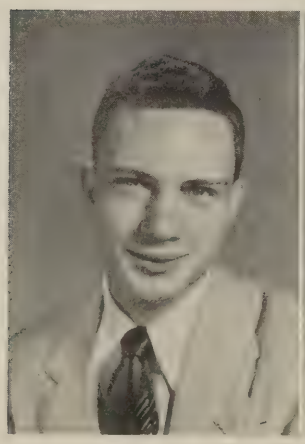

SHIRLEY BOWMAN

THOMAS BUTNER

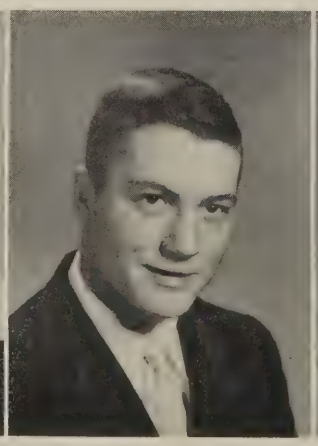

WILLIE CLAPP

JEAN CLARK

NICKIE CRIST

GLADYS COX

NINA DAVIS

YVONNE DICKERSON

PATSY EADS

ERNEST GILLESPIE

RICHARD HARSANY

ROBERT HENDRICKS

JERRY HOUSTON

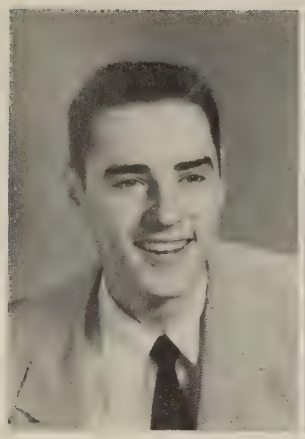

NORMAN McKINNEY

BARBARA EALY

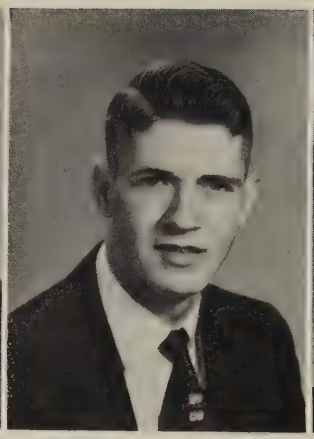

CONRAD O'BRIEN

BARBARA ESKUT

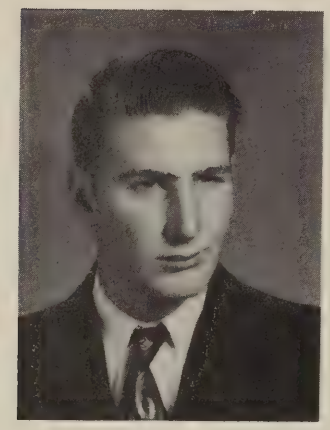

RONALD PRESSLEY

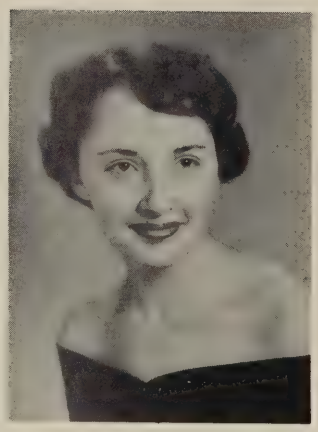

ANN FRANCISCO

CURTIS REEDY

NANCY GILLESPIE

PHILIP SCOLERI

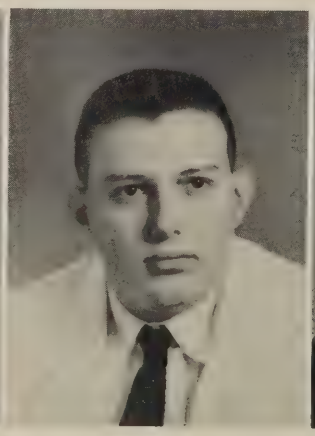

CYNTHIA GRUBB

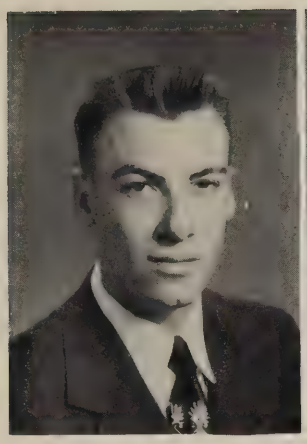

DEWEY SHRADER

PATRICIA HEDRICK

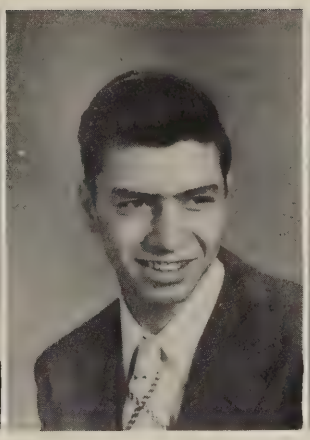

JOEY THOMPSON

NORMA HENEGAR

ROBERT SHEW

SHELBY HEDRICK

EVERETT WATERS

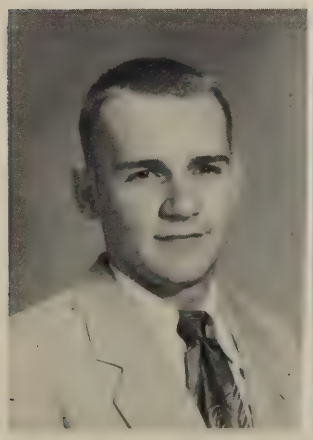

SHELBY HODGE

CHARLES WHITE

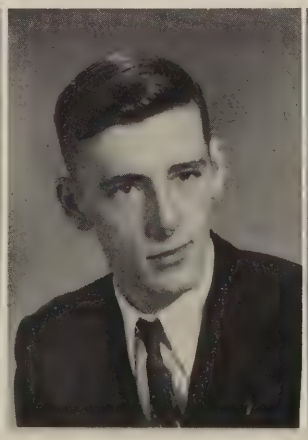

GEARLEEN JOHNSON

DAISY JONES

NORMA LAWSON

SHIRLEY McCROSKY

EDITH MURPHY

CAROL PATRICK

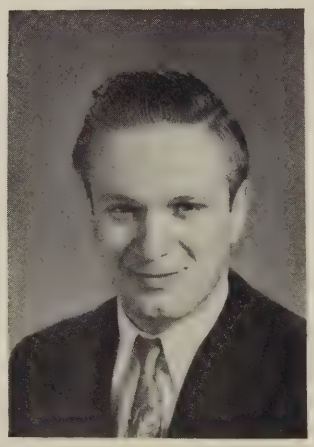

BRUCE WHITWORTH

CARROLL ODHAM

BETTY RANGEO

HELEN RANGEO

ANITA REEDY

CAROLYN RHODES

LOUISE RORRER

ARDEN SADLER

TILLIE SANDERSON

KATHLEEN SHUPE

AGNES SPANGLER

JOYCE VANCE

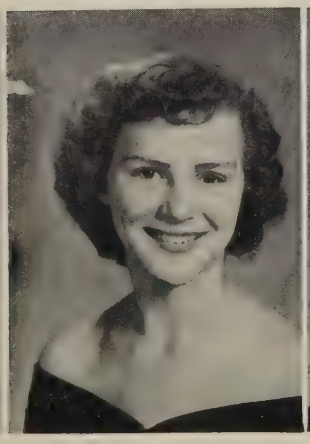

JUNE WHITEHEAD

NORRIS DAVIDSON

TURN BACK THE HANDS OF TIME

By- Chopin

Thelma Asbury
Charlotte Belcher
Sonny Bishop

Smoky Blaylock
Nora Lee Boothe
Giles Brown

Sue Carter
Jack Catron
Nancy Crockette
Peggy Dickens

Toppy Eads
Eula Foster
Mildred French
Norma French

Earnest Gillespie
Johnny Green
Dennis Howard
Billy Hughes

Agnes Gilbert
Deanie Goins
Phyllis Hale

Janet Henegar
Audrey Houston
Patricia Kendall

Rosetta Lucas
Shirley Marcum
Gail Mathena
Jimmy McLaughlin

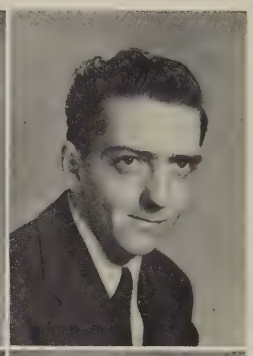

Jane Milliner
Tommy Murray
Fern Odham
Charles Sabo

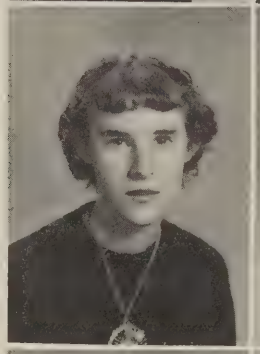
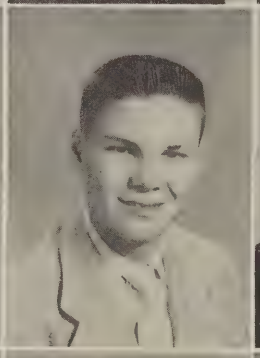

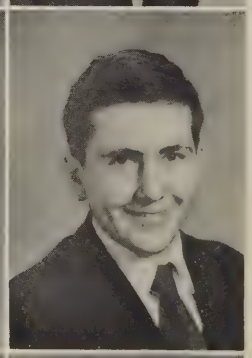

Morris Shannahan
Billy Wells
Stuart Whitworth
Philip Widener

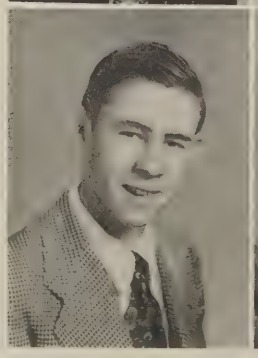

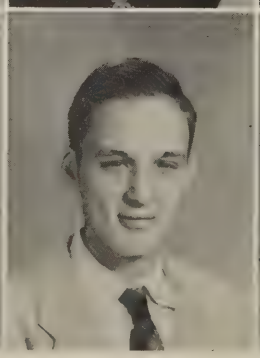

Sue Peacock
Edna Pauley
Mary Helen Rebkovich

Shirley Rorrer
Mary Sayers
Bettina Shumate

Rinda Smith
Garnett Stillwell
Elizabeth Szuch
Shirleen Turner

Jo Ann Waters
Polly Welch
Nina Westmoreland
Nancy Whitlow

Joyce Woody
Phyllis Woody
Gail Wyatt

AS TIME GOES BY

By- Whitworth

Composed by- Davidson

Phyllis Asbury
Billy Barrett
Edna Beasley

Ellen Belcher
James Bentley
Louis Berbert

Harold Burgess
Balford Burton
Billy Butt

Connie Carter
Shirley Coleman
Fern Collins
Albert Crist

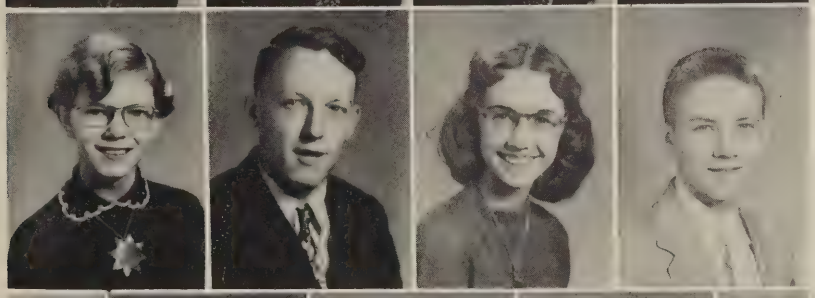

Judy Crist
Raymond Dalton
Shirley Dangerfield
Stephen Danke

Bobby Davidson
Barbara Day
Sylvia Dishman

James Dye
Adrian Edmonson
Wayne Foster

Yvonne Franklin
Patricia Freeman
Joe Gibson

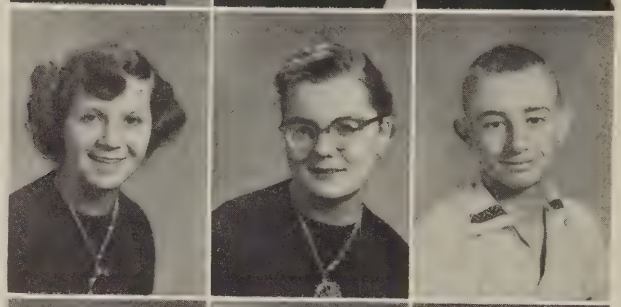

Glen Gillespie
Peggy Goodman
Kirk Harman

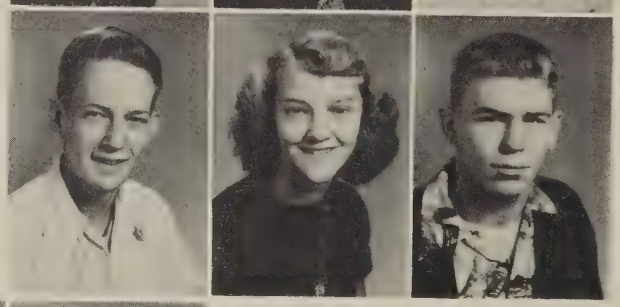

Robert Harman
Sammie Harold
Betty Hurt
Ethel Hylton

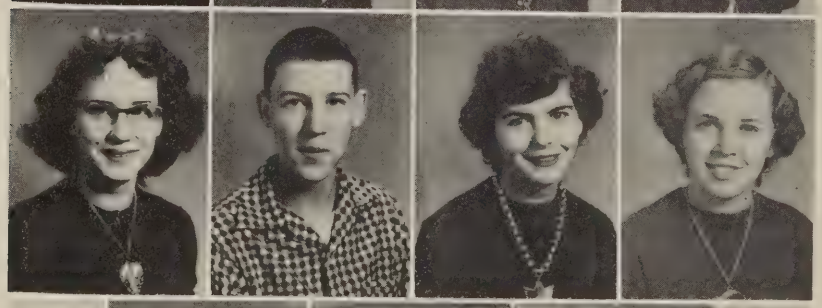

Bonnie Jeffery
David Johnson
Delores Johnson
Lucille Johnson

Calvin Miller
Bobby Moore
Joseph Novia

Barbara Joyce
Geneva Keffer
Gearldeen Lowery

Melba Maybuery
Wanda McCroskey
Shirley Moore

Doris Murphy
Brenda Mustard
Mary Sue Nelson

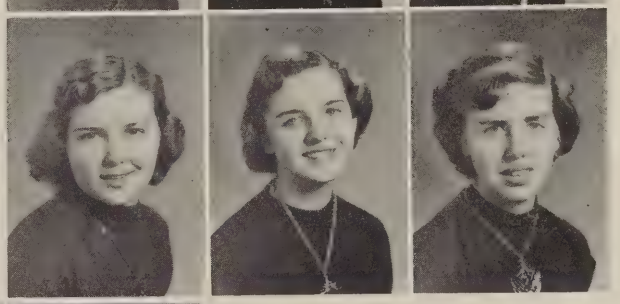

Milton Parish
Barbara Pauley
Thomas Pauley
Joyce Perry

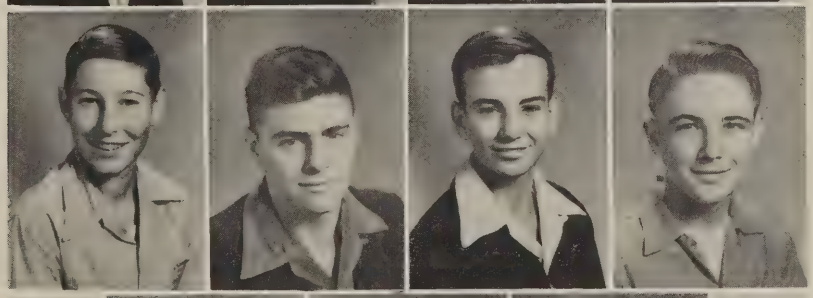

Roy Pressley
Mason Shell
Gene Shepherd
Charles Stanley

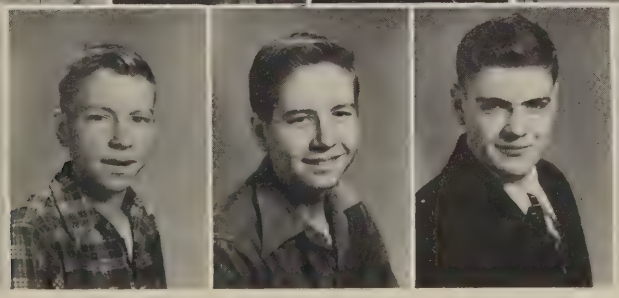

Jackie Thomas
John Wall
Tom Welch

Ruth Pressley
Patsy Reedy
Ruth Reedy

Norma Rorrer
Ruth Rutlege
Elizabeth Sabo

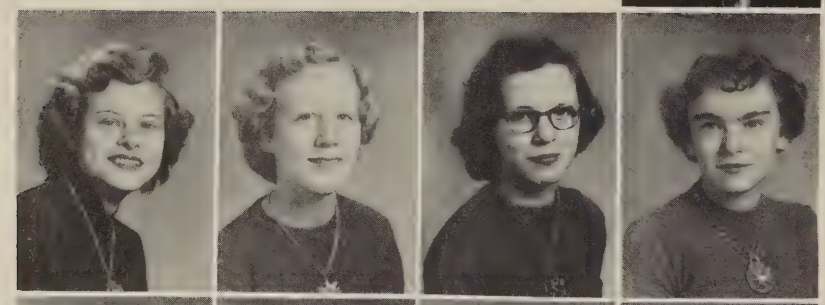

Daisy Satmary
Nancy Shew
Rosalie Shumate
Emma Sue Sult

Lois Triplet
Speed Underwood
Nancy Welch
Sharon Westmoreland

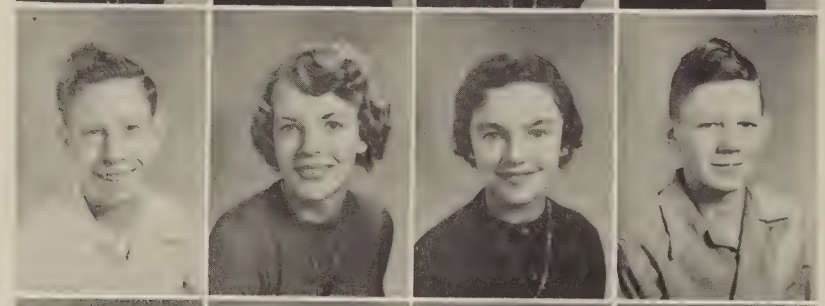

Thomas Willard
Joyce Williams
Rebecca Williams
Raymond Williams

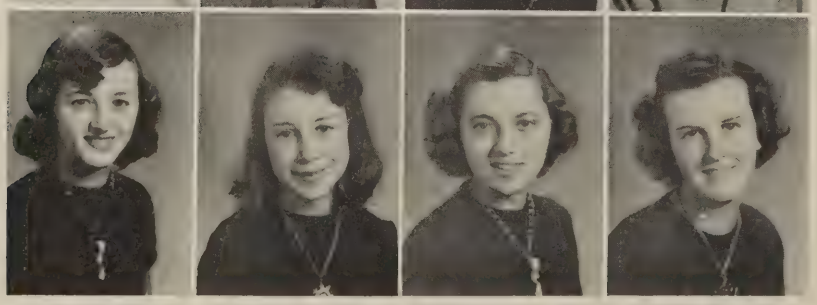

Barbara Woody
Shirley Wright
Zita Rae Yates
Patricia Young

TIME ON MY HANDS

FRESHMEN

Herbert Asbury
Hudson Atwell
Ellen Baker
Charlie Ball
Peggy Ball

Shelby Ball
Jackie Barrett
Dorothy Belcher
Ronnie Bentley
Claude Boone

Gayle Boone
Pauline Boothe
Willard Bostic
Fred Bowman
Janett Bowman

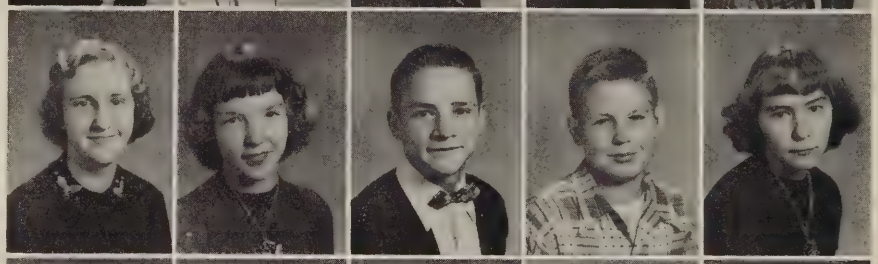

Betty Brinegar
Grace Burgess
Nancy Burton
Charlotte Butner
Patricia Carter

Betty Catron
Francis Catron
Phyllis Chickos
Wanda Christian
Janice Combs

John Cranfield
Donald Crewey
Bernard Dickens
Jerry Dickerson
Stanley Dickerson

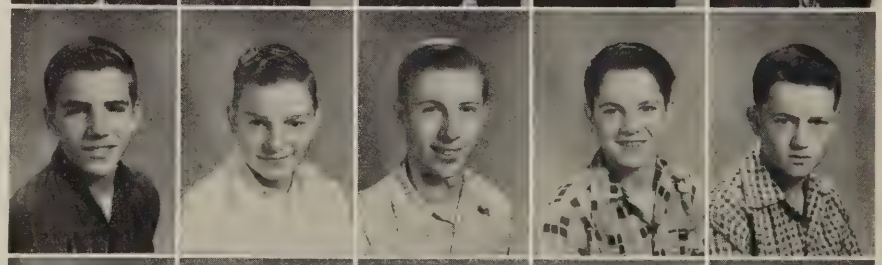

Hubert Dillon
Nathaniel Dillon
James Edwards
Woodston Ervin
Joseph Eskut

Brenda Crockett
Gloria Crockett
Stella Davidson
Ruby Dawson
Betty Dillon

Judith Drosick
Sonny Farley
Wayne Foster
Dudley Fowler
Ronnie Fowler

Rae Fox
Jack French
Thurmond French
Carolyn Gillespie
Delores Goins

Bobby Goodwin
Elwood Gravely
Betty Green
Charles Hale
Herbert Hardy

Thelma Hardy
Robert Harmon
Brenda Harold
Ervin Harold
Bobby Harrison

Evelyn Hayes
Nancy Hedrick
Paul Hess
Helen Hill
Mildred Hill

Thomas Hodge
Gail Honaker
Emary Howard
Garnett Jennings
Bobby Johnson

Wanda Howard
Nancy Jarrett
Evelyn Jennings
Bobby Lawson
Jimmy Lawson

Buddy Leister
Tony Leonard
James Lucas
Jackie Lusk
Barbara Mabe

Jo Ann Mathena
James Mathena
Mildred Mathena
Delores McCloud
Mary Ann McGlothin

Rita McVey
Veron Miller
Robert Moore
Gloria Mullins
Billy Muncy

Beulah Myers
Peggy Myers
Albert Novia
Henry O'Brien
Roger Page

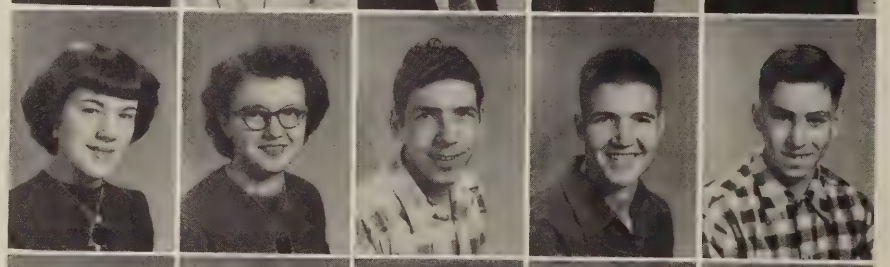

James Patrick
Donna Pauley
Francis Payne
Janice Phillips
Shirley Phipps

Bertha Rango
Danny Rebkovich
Ronald Roatsey
Norma Ross
Donald Sawyers

Mary Rutherford
Janet Sarver
David Shupe
Mary Skewes
Gearldine Smith

Jeanne Smith
Robert Spencer
Robert Stanley
Bobby Steelman
Joyce Strong

Mary Totri
James Taylor
Juanita Taylor
Willard Taylor
Gerald Thomas

Julia Thompson
Lois Thompson
Maxine Thompson
Peggy Thompson
Donald Turner

John Warburton
Tom Warburton
Kathleen Waters
Charles Watson
Barbara Webb

Rebecca Welch
Vernie Welch
Donald Widener
Stanley Widener
Theodore Williams

Marvin Wyrick

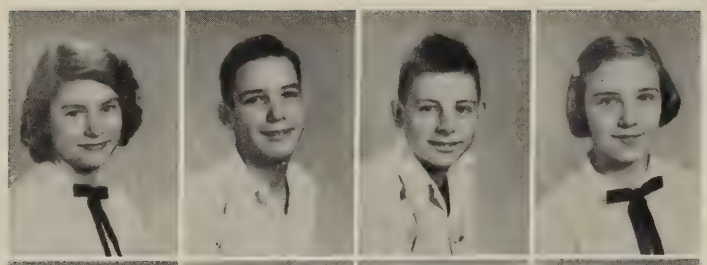

Shirley Baldwin
Jerry Barker
Ray Billings
Mae Boone

Shirley Boone
Sandra Borbas
Eunice Bowls
Porter Bowman

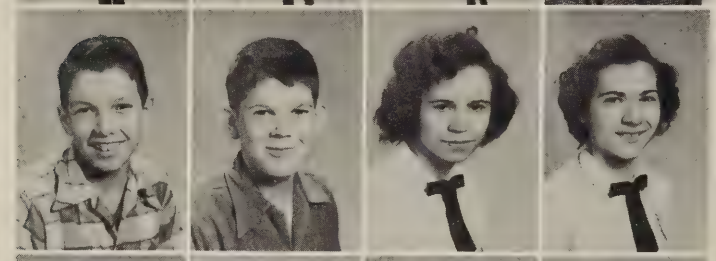

William Brightbill
Bobby Brown
Nancy Cole
Francis Crist

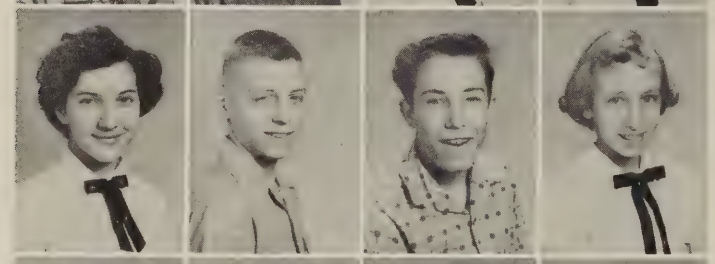

Julie Crist
John Danko
Grover Dillon
Betty Fowler

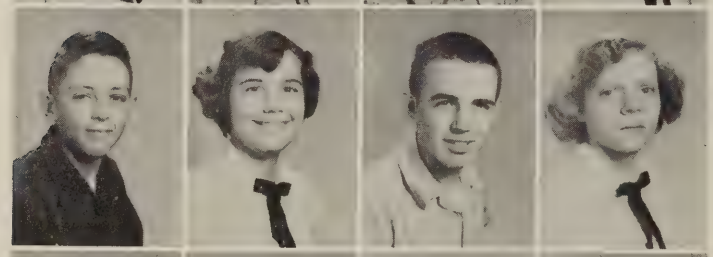

Don Francisco
Judy Goss
Jerry Gravely
Patsy Gravely

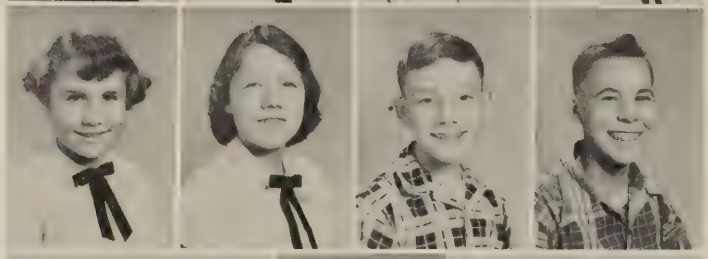

Melissa Hammitt
Doris Harold
Buddy Houston
John Jennings

Richard McGinnis

Lynda Hendricks
Juanita Jennings
Doris Marcum
Janet McCloud

John McLauglin
Jerry Moore
Jackie Nelson
Buddy Odham

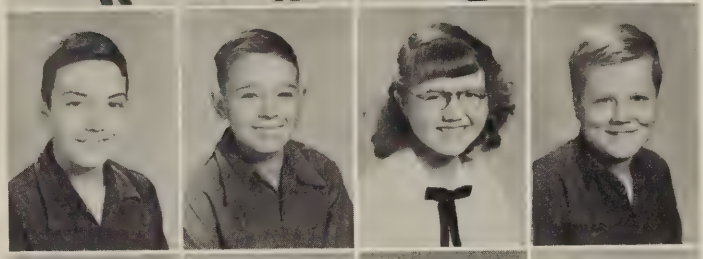

James Pauly
Buddy Price
Kay Satmary
Joe Sayko

Jackie Sheets
Barbara Shew
Ted Shrader
Bobby Shupe

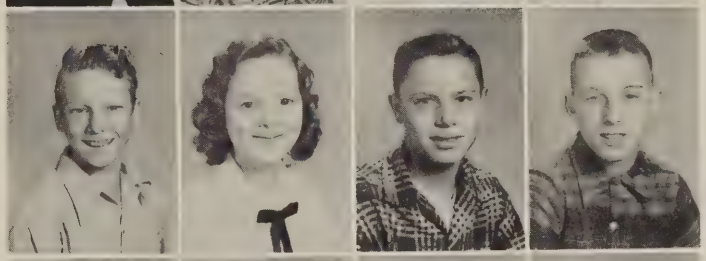

Wanda Steelman
Howard Surber
Dewey Swim
Albert Szuch

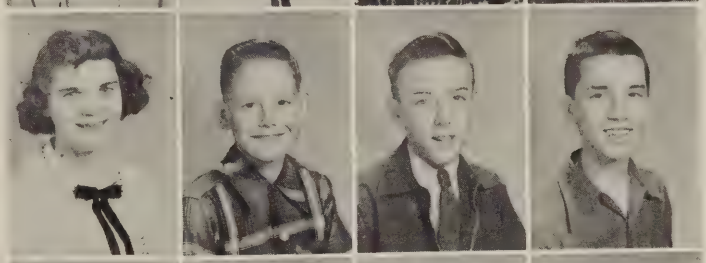

Greta Taylor
Elizabeth Walburton
Sarah Williams
Shirley Williams

Wanda Williams
Dickie Wright

SNAPSHOTS

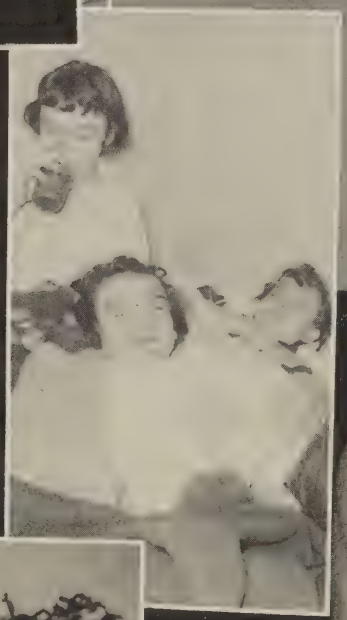

THE BAND PLAYED ON

ANNUAL STAFF

Editors
Bruce Whitworth, Arden Sadler

Left to Right, First Row: Norman McKinney, Patsy Eads, Barbara Eskut, Carroll Odham, Barbara Ealy, Robert Shew, Arden Sadler, Ann Francisco. Second Row: Louie Satmary, Carolyn Rhodes, Philip Scoleri, Richard Harsany, Hester Beverly, Bruce Whitworth, Jean Clark, Gladys Cox.

Gladys Cy
Subscription Managers

Carroll Oldham
Typist

Business Manager
Circulation Manager

Francisco
Beverly
Richard

BETA CLUB

LEADERSHIP

ACHIEVEMENT

CHARACTER

Left to Right, First Row: Arden Sadler-President. Second Row: Nina Westmoreland-Secretary, Ann Francisco-Vice President. Third Row: Mrs. Claude Ballard-Sponsor, Sonny Bishop-Treasurer, Barbara Ealy-Reporter. Fourth Row: Helen Rangeo, Yvonne Franklin, Emma Sue Sult, Brenda Mustard. Fifth Row: Patty Freeman, Barbara Woody, Melby Maybury, Nancy Shew, Ethel Hylton, Rebecca Williams, Robert Shew. Sixth Row: Carroll Odham, Tillie Sanderson, Barbara Eskut, Patsy Eads, Hester Beverly, Daisy Satmary, Judy Crist. Seventh Row: Zita Yates, Elizabeth Sabo, Sylvia Dishman, Nancy Gillespie, Connie Carter, Mary Sayers, Charlotte Belcher, Norma French. Eighth Row: Edna Beasley, Shirley Dangerfield, Joyce Perry, Barbara Joyce, Bonnie Jeffrey, Iris Alsup. Ninth Row: Mary Rebkovitch, Jane Milliner, Fern Odham, Deanie Goins, Anita Reedy, Barbara Rowe. Tenth Row: Toppy Eads, Stuart Whitworth, Richard Harsany, Louie Satmary, Gearleen Johnson. Eleventh Row: Billy Wells, Bobby Bentley, James Butner, Charles Sabo.

PEACE PIPE STAFF

S. 29
son to
ie cur-
ew 29
central

Prelim-
to the
ade on
levard
rough-

intent.
el was
le that
r so in
d ease
of the
hat is,
given

ay will
ad the
Before
bit of
here in

ise

f these
ey just
arolina

te Col-
of the
the to-
oduces
h farm

e long-
for a
future.

leader went in to talk to the President about three specific issues — one of which involved the thousands of Mexican "wetbacks" slipping through the Rio Grande's shallow waters and working their way as far north as Chicago and Detroit. So many of these illegal Mexicans reached Chicago two years ago that a special airlift had to be launched to get them back home.

As important as the rising replacement by Mexicans of many AFL workers, is the startling disclosure by the Immigration and Naturalization Service t[illegible] days as many as 1[illegible] can Communists f[illegible] as Guatemala, s[illegible] guised as "wetb[illegible]

Among other [illegible] Meany told the [illegible] hundreds of thou[illegible] Coast workers were [illegible] because high Navy o[illegible] favoring friends in the East with repair contracts. The Navy, acting under a law which permits contracts to be let out on the basis of low bids and "other factors," has almost ignored the Pacific shipyards where some 500,000 men worked at the peak of our needs. Today, only some 15,000 shipyar[illegible] workers have jobs there [illegible] eastern yards are jammed [illegible] wants more contracts push[illegible]

President Eisenhower [illegible] ly interested — and said [illegible] investigate immediately.

Who in the White Hous[illegible] curtaining Ike?

OFFBEAT ITEM

Some of Jimmie Petrillo's m[illegible] sical lieutenants are creating anything but harmony inside labor. With their own membership in the American Federation of Musicians falling off, these aides are reaching for chorus girls, hula-hula dancers, puppeteers, magicians, and even acrobats — none of whom so much as whistle a tune in their acts.

Some Petrillo locals have set up

[illegible] is a weird warping of civil liberties. For the musicians' locals are saying that they have the right to ch[illegible] forme[illegible] Suppos[illegible] a mov[illegible] ple, re[illegible] not like? Or a stage hand refuse to set up mikes for a speaker of a political party with which he disagrees?

MR. "X" AGAIN

Many of the officials whom ex-President Truman trusted betrayed him and exploited his sense of political loyalty. He stuck by them [illegible] use that was his credo — just [illegible] still thinks highly of one un[illegible] l adviser who had access to [illegible] ite House day or night. This [illegible] man I have referred to as [illegible] ysterious Mr. X, friend of [illegible] ast one renegade now broad[illegible] ting against us over the Prague [illegible] ominform radio.

I respectfully submit to Mr. Truman that he will be shocked to learn that this Mr. X worked closely with Nicolai Lenin in rebuilding Russia and the Russian army specifically. If Mr. Truman wants the details of this collaboration, he should pick up an interesting [illegible] for his new library. It's [illegible] eport to the Board of [illegible] d Stockholders on Con[illegible] iet Russia and Con[illegible] in 1923 by the Rus[illegible] Industrial Corp.

[illegible] will see his friend's [illegible] ong with certain la[illegible] the board of direc[illegible] booklet, describing Lenin and Stalin's government, states: "Those in power today are, insofar as can be discerned, the most vital if not the only organized force in Russian life capable of regenerating the country."

They certainly did. Today, with the help of some of the men on that board, they regenerated to the point of controlling one-third of the earth and 800,000,000 people.

cated. Finally they advocated using the atomic bomb at the expense of thousands of lives.

the harm done by unfair laws and gnat straining to preserve dusty dogmas [illegible] be reconciled.

[illegible] LY KRAMER

Ch[illegible] se

[illegible] the Bible [illegible] ne word of [illegible] God, [illegible] and is only superio[illegible] ndu, Vedas Mohammedan Korean and others.

As a Christian who sees the other side I'd like to call his attention to the following Scriptures Matt. 24:35; Heb. 4:12; II Timothy 3:16—Peter 1:21; II Timothy 2:15; and Hebrews 11:6.

I believe all of it even if I don't understand it. It is a lamp to my feet and light to my path. I pray that Mr. Black may consider these scriptures. It is wonderful that God is able to do when we accept his word wholeheartedly.

MRS. DANIAL SIGMON
Route 1, Davidson.

The Book Remains, Still Indestructible

Mr. A. W. Black tries to prove the Bible to be a book written by mere man and not the word of God. Since Jeremiah was confined to a dungeon and his writings burned, man has tried his best to destroy the Bible but has not been able to do so.

Of all the books ever written none contains lessons so instructive, precepts so pure, or promises so great as the Bible. As a guide the Bible is without rival. It gives a calm peace in believing and a firm hope for the future. It fills the heart with love for God and a desire to do good to others. In short, it is the one book to live by and die by.

EUGENE PA[illegible]
Fort Mill, S. C.

March Of D[illegible] Proved Its P[illegible]

Through your [illegible] March of Dimes was [illegible] Mecklenburg County. [illegible] ed our quota by approxi[illegible] per cent, which, in my way of thinking, indicates that the people of this community are definitely behind this project.

B. J. BARNES.
Charlotte.

Magazine Mail The P. O. C[illegible]

Being a lett[illegible] with Mr. Jo[illegible] mail would [illegible] Postoffice f[illegible] individuals [illegible] so that they [illegible] circulars. Bu[illegible] cause only a s[illegible] Postal deficit.

The largest headache to the Postoffice is the magazines which pile into the stations, week after week, at a cheaper rate than it takes to send a first-class letter I believe if magazines were rated at the proper rate it would do far more for the P. O. deficit than reducing circulars.

J. P. CONDA JR.
Route 1, Pineville.

[illegible] the armistice lines, cause them to move north, and then counter-attack the ROKS in [illegible] claiming that Rhee [illegible] he new American[illegible] ial assistance re[illegible] elp the ROK if they [illegible] to an aggression. [illegible] eds give the impression that the South Koreans started the attack we would not be obligated to help them. The ROK [illegible] find sympathetic listeners in London and Paris?

This would be even more true because President Rhee has never ceased threatening openly that if need be his country would single-handedly fight for her rights.

STRENGTH FOR THE DAY

By EARL L. DOUGLASS

WHOSE FAULT?

Not long ago two men were dis[illegible] g juvenile delinquency. A [illegible] teen-age boys had just been [illegible] after a series of petty [illegible] aking escapades. One man [illegible] movies, television, and [illegible] ooks as ths cause of such [illegible] ks. "Everywhere you turn, [illegible] e same — crime stories," he [illegible] d. "Even if the crook isn't actually the hero, he's still made such a romantic figure that all the boys envy him."

The other man had a different theory. "The real trouble," he asserted, "is the schools. If children were made to study as hard now as when we were young, they would not have time to sit around and watch crime programs on television.

If these men had heard more [illegible] out the case histories of the boys [illegible] o just been caught, their solu[illegible] ons might have been different. [illegible] ne boy was living in a foster [illegible] home; two had lost their fathers by divorce or death; a fourth was one of a family of ten children notorious for being neglected by their parents. In every case there was a distinct lack of parental affection and interest.

Television, movies, and comic books may have an effect, but the greatest influence of all is the home. Parents who really care strive to make their children's sense of love and security strong enough to resist any evil force.

Left to Right, First Row: Deanie Goins, Patsy Eads, Barbara Eskut, Carroll Odham, Barbara Ealy, Arden Sadler. Second Row: Rebecca Williams, Tillie Sanderson, Sonny Bishop, Brenda Mustard, Barbara Joyce, Robert Shew, Ann Francisco. Third Row: Stuart Whitworth, Toppy Eads.

STUDENT COUNCIL

Left to Right, First Row: Sonny Bishop- Vice President, Bobby Shew-Senior Representative, Conrad O'Brien- President, Nina Westmoreland -Secretary and Junior Representative, Yvonne Franklin- Treasurer and Sophomore Representative. Second Row: Charolette Belcher- Junior Representative, Grace Burgess- Freshman Representative, Mary Skewes- Freshman Representative, Doris Murphy- Freshman Representative.

STUDENT COUNCIL ACCOMPLISHMENTS

A Student Council is an outstanding organization in any school. Our Student Council, in its second year of existance, is now making an attempt to improve and better our school by: being responsible to raise and lower the flag each day, furnishing the visiting teams with towels, serving refreshments to ours and visiting basketball teams, resurfaced the parking area and play ground with stone, sponsored dancing and basketball games at lunch time, supplied the Home Economics Department with new bed linens, taking charge of all elementary and high school picture sales and installing refreshment stand in the school.

Y—TEEN CLUB

Left to Right, First Row: Edna Beasley, Donna Mangus, Gladys Cox, Polly Welch, Renda Smith. Second Row: Judy Crist, Edna Pauley, Lucille Johnson, Carolyn Rhodes, Joyce Vance, Betty Greene, Gail Wyatt, Shirley Marcum, Pat Kendall, Elizabeth Szuch. Third Row: Rosetta Lucas, Phyllis Hale, Rosalie Shumate, Peggy Goodman, Adrian Edmondson, Gloria Crockett, Sharon Westmoreland, Clara Donnelly, Carolyn Gillespie, Carol Patrick. Fourth Row: Joyce Williams, Gearldeen Lowery, Ruth Pressley, Geneva Keffer, Sue Carter, Elizabeth Sabo, Doris Murphy, Audrey Houston, Melba Maybury. Fifth Row: Edith Murphy, Sammy Harold, Fern Collins, Shirley Bowman, Joyce Belcher, Ethel Hylton, Shirley Moore, Patsy Reedy, Peggy Dickens, Daisy Jones.

Left to Right, First Row: Thelma Asbury, Nora Lee Booth, Norma Lawson, Rebecca Phipps. Second Row: Rosa Surber, Mary Sue Nelson, Agnes Spangler, Brenda Crockett. Third Row: Sammy Harold, Robert Harman, Shelby Hedrick, Bobby Moore. Fourth Row: Billy Barrett, Thomas Welch, Harold Burgess, Kirk Harman.

Left to Right, First Row: Louie Satmary, Norman McKinney, Joey Thompson, Ernest Gillespie, Jim Patrick, Bobby Johnson. Second Row: Hubert Dillon, Luthur Welch, Junior Thomas, Bucky Turner, Bobby Spencer. Third Row: Willard Bostic, Jackie Barrett, Nickie Crist, Bobby Davidson, Vernie Welch. Fourth Row: Ronnie Bentley, Jimmy Moody, Wayne Foster, Joseph Novia, Bobby Moore.

4-H CLUB

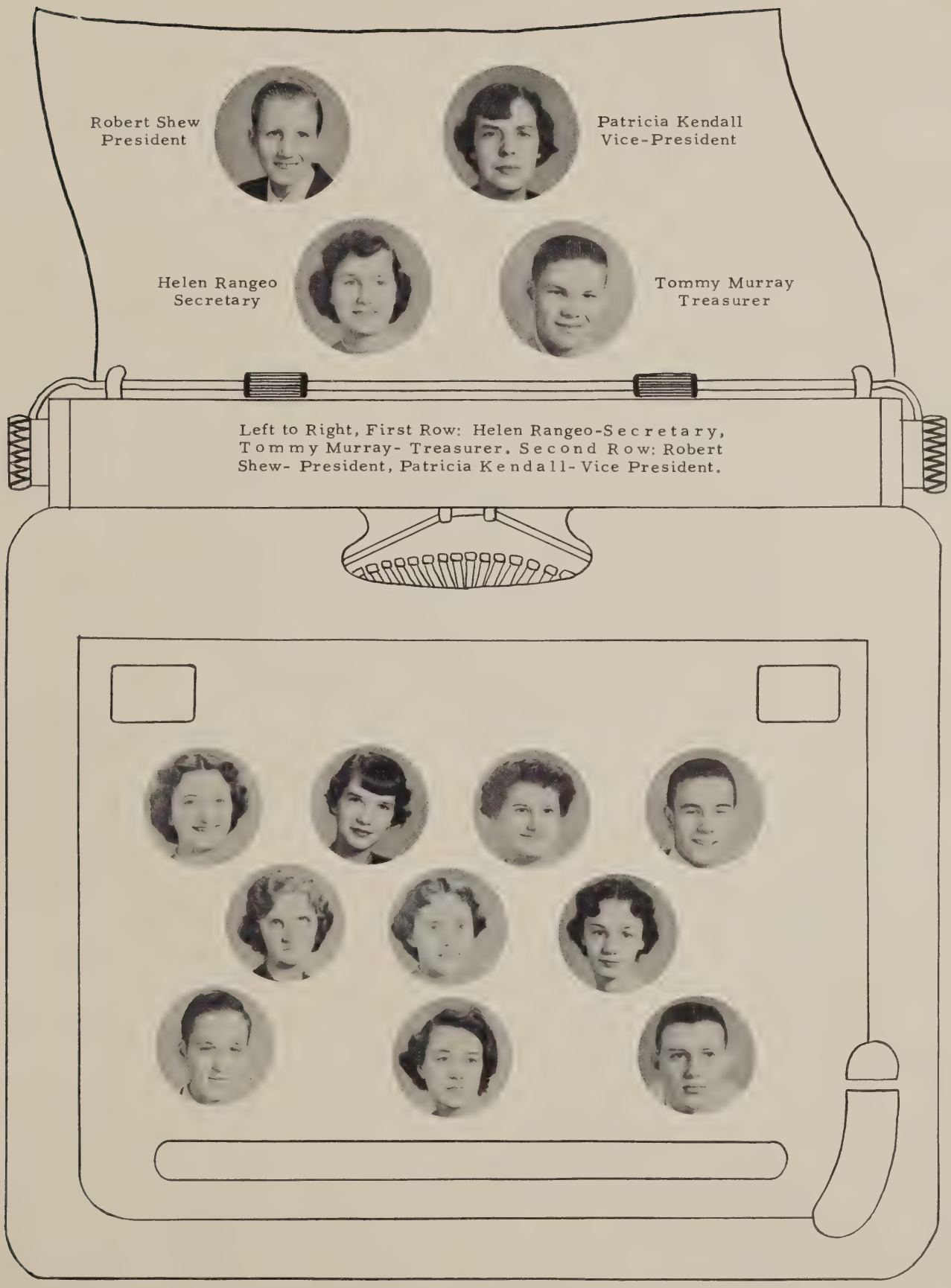

Left to Right: Barbara Eskut, Charolette Belcher, Carolyn Rhodes, Toppy Eads. Second Row: Shirley Marcum, Hester Beverly, Patsy Eads. Third Row: Stuart Whitworth, Carroll Odham, Philip Scoleri. Not Pictured: Barbara Ealy and Richard Harsany.

LATIN CLUB

Left to Right: Shirley Dangerfield, Elizabeth Szuch, Norma French, Sonny Bishop, Charles Sabo, Billy Wells, Zita Yates, Emma Sue Sult, Brenda Mustard, Mary Sue Nelson, Rosa Surber, Rebecca Williams, Patty Freeman.

SCIENCE CLUB

Left to Right, First Row: Fred Bowman, Evelyn Jennings, Mary McLaughlin, Shirley Phipps, Brenda Harold, Barbara Mabe, Janice Combs, Janet Sarver, Peggy Thompson, Kathleen Waters, Joyce Strong, Wayne Foster. Second Row: Smokey Blaylock, Jack Catron, Joseph Novia, Ernest Gillespie, Bernard Dickens, Jackie Barrett, Junior Thomas, Jimmy Moody, Thomas Welch, Willard Bostic, Ronnie Bentley, Johnny Wall, Louie Satmary, Norman McKinney. Third Row: James Taylor, Bobby Spencer, Bobby Johnson, David Johnson, David Dixon, Willie Clapp, Jack Bradner, Dennis Howard, Toppy Eads, Billy Hughes, James Bentley, Luther Welch, Herbert Asbury, Phyllis Hale, Rosetta Lucas, Shirley Bowman. Fourth Row: Bobby Reynolds, James Reid, Harold Burgess, Kirk Harman, Billy Barrett, Charles Sabo, Robert Harman, Milton Parish, Jackie Thomas, Bobby Moore, Joey Thompson, Raymond Williams, Joyce Belcher. Fifth Row: Jerry Dickerson, Frank Watson, Bobby Goodman, John Cranfield, Billy Wells, Speed Underwood, Don Cruey, Billy Butt, Tommy Walburton, Bruce Stanley, Sonny Williams, Gerald Thomas, Bobby Steelman, Gearleen Johnson.

F.H.A.

Betty Rangeo
President

Anita Reedy
Vice President

Left to right: Nancy Gillespie, Shirley McCroskey, Elizabeth Szuch, Philip Scoleri, Shelby Hodge, Norman Henegar, Jane Milliner, Everett Waters, Thelma Asbury, Patricia Hedrick, Mary Helen Rebkovich, Bonnie Jeffrey.

Daisy Jones
Secretary

Shelby Hedrick
Treasurer

LIBRARY CLUB

Left to Right, First Row: Lois Triplett, Mildred French, Shirleen Turner, Rita McVey, Phyllis Chickos, Yvonne Franklin. Second Row: Rosalie Shumate, Nancy Welch, Mrs. Sidney Harman - Sponsor, Nancy Whitlow, Mary Skewes, Zita Yates.

GLEE CLUB

Left to Right, First Row: Grace Burgess, Juanita Taylor, Lucille Johnson, Charolette Butner, Gearldeen Smith, Bertha Rangeo, Joe Ann Waters, Lois Thompson. Second Row: Barbara Ealy, Janice Phillips, Garnett Stillwell, Bettina Shumate, Betty Greene, Judy Crist, Daisy Satmary, Carolyn Rhodes, Ethel Hylton, Ann Francisco. Third Row: Patty Freeman, Rebecca Williams, Stella Davidson, Jeanne Smith, Sammy Harold, Rosa Mae Surber, Nancy Shew, Emma Sue Sult, Brenda Mustard, Shirley Phipps. Fourth Row: Helen Catron, Delores McCloud, Pauline Booth, Delores Goins, Janet Bowman, Betty Hurt, Geneva Keffer, Gloria Crockett, Deanie Goins. Fifth Row: Edna Beasley, Barbara Webb, Wanda Christian, Carolyn Gillespie, Barbara Rowe, Shelby Ball, Fern Collins, Dorothy Belcher, Norma French. Sixth Row: Mary Millard, Doris Murphy, Betty Breniger, Patricia Carter, Patsy Reedy, Donna Pauley, Mary Sue Nelson, Frances Catron. Seventh Row: Melba Maybeury, Maxine Thomas, Maxine Hill, Clara Donnelly, Joyce Perry, Nina Drosick, Nancy Crockett, Ruth Reedy, Sharon Westmoreland, Deanna Reece, Shirley Moore, Ruby Dawson. Ninth Row: Edna Pauley, Julia Thompson, Norma Ross, Eula Foster, Mary Helen Rebkovitch, Mary Sayers, Nancy Hedrick, Donna Mangus, Gail Honaker, Mary Totri, Barbara Mabe. Tenth Row: Richard Harsany, Bruce Whitworth, Norris Davidson, Joseph Eskut, Ernest Gillespie, Curtis Reedy. Not Pictured: Philip Scoleri.

ART CLUB

Front Row: Richard Harsany, Pete Danko, Agnes Spangler, Barbara Ealy, Shirley Moore, Nina Davis, Helen Catron, Sammy Harold, Rosetta Shumate. Second Row: James Young, Jimmy Moody, Balford Burton, Shelby Hedrick, Jackie Thomas, [illegible] Milton Parish, Wayne Foster. Third Row: [illegible] Joseph Novia, Bobby Moore, Patsy Reedy, Joe Gibson, James Dye, Louis Berbert. Fourth Row: Bruce Whitworth, Jackie Baker, Norris Davidson, Joey Thompson, James Reid, George Greene, James Bentley.

SPEECH CLUB

Left to Right, First Row: Philip Scoleri, Bruce Whitworth. Second Row: Richard Harsany, Norris Davidson, Betty Rangeo, Deanie Goins, Miss Jones-Sponsor. Nancy Gillespie, Hester Beverly. Not Pictured: Conrad O'Brien, Ralph Blevins.

Patsy Eads

Tillie Sanderson

Barbara Eskut

BAND

Left to Right, First Row: Charles Sabo, Anna Sabo, Carolyn Gillespie, Brenda Crockett, Barbara Joyce, Donna Mangus, Mary Totri, Daisy Satmary. Second Row: Norma French, Gail Mathena, Rose Mary Erdli, Greta Taylor, Wanda Williams, Raymond Williams, Elizabeth Sabo, Albert Szuch, Carol Patrick, Roger Harrison, Johnny Danko, Kay Satmary, Sue Peacock, Billy Wells. Third Row: Sarah Williams, May Boone, Barbara Shew, Judy Shumate, Sue White, Richard McGinnis, Pete Danko, Tommy Murray, Bobby Shupe, Sonny Williams, Joe Sayko, Tony Leonard, Michael Danko, Bobby Harrison, Clara Donnelly, Giles Brown, Stuart Whitworth. Fourth Row: Helen Rangeo, Yvonne Franklin, Joyce Vance, Judy Goss, Billy Butt, Emma Sue Sult, Toppy Eads, Johnny Wall, Ronnie Bently, Bobby Bently, Speed Underwood, Patsy Eads, Barbara Eskut, Tillie Sanderson, center: Mr. Dishman.

Joyce Vance

Yvonne Franklin

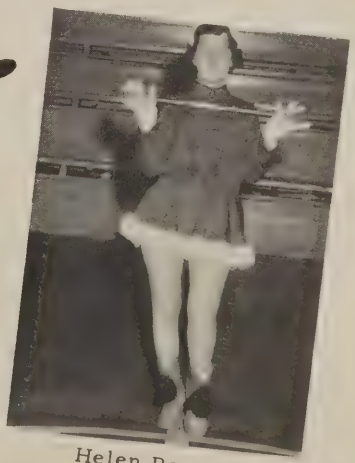

Helen Rangeo

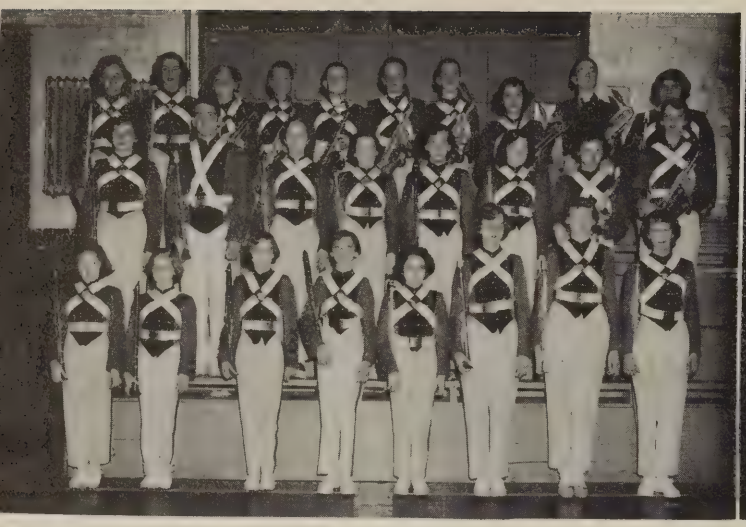

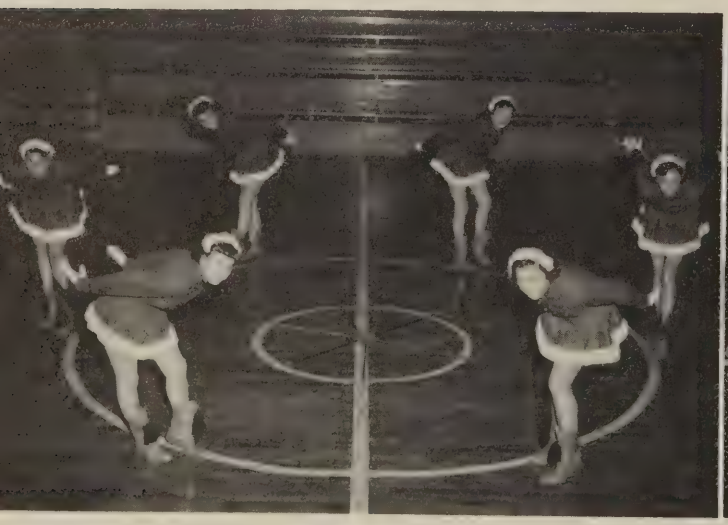

SPORTS CLUB

Left to Right, First Row: Don Boone, James Bentley, Tommy Murray, Bobby Reynolds, Mr. Dickenson-Sponsor, James Reid, Jackie Barker, Robert Shew, David Dixon. Second Row: Louie Satmary, Billy Butt, Philip Widner, Harold Burgess, Norman McKinney, Curtis Reedy, Milton Parish, Jackie Thomas, Ed Walburton, Willie Clapp. Third Row: Bobby Moore, Joseph Novia, Joe Gibson, Jimmy Moody, Ernest Gillespie, Joseph Eskut, Junior Thomas, Luther Welch, James Dye, Glen Gillespie, Wayne Foster.

OFFICERS

WORKING OUT

PLAYING BALL

GIRLS IN THE SCHOOL SPORTLITE

The girls, too, supply Pocahontas with plenty of action-packed sports events. The G. A. A. is the backbone of the girls sports activities and contributes greatly to the success of the school year. In order to qualify for membership, a girl must earn hard-won points by participating in the sports of their gym classes.

OFFICERS

Peggy Dickens . . . . . President
Jean Clark . . . . . Secretary
Gladys Cox . . . . . Sergeant at Arms

PASSING THE BALL

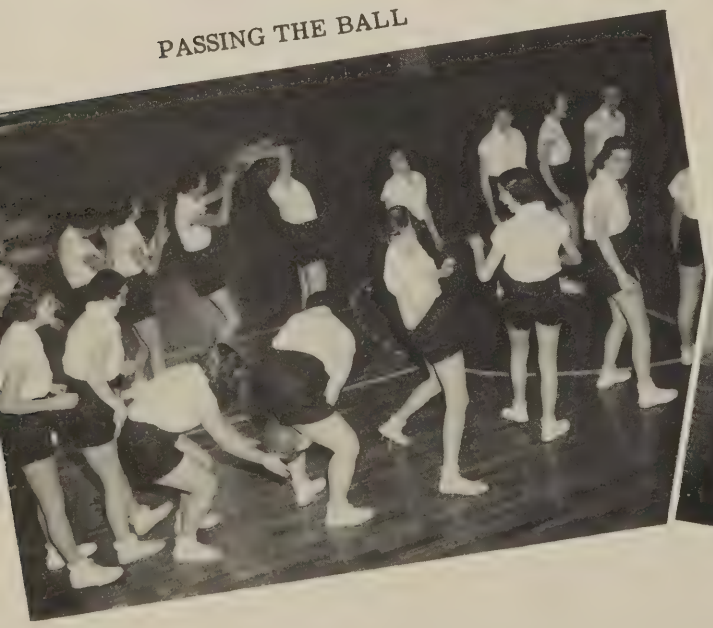

THE WHEEL BARREL

MR. TOUCHDOWN P. H. S.

CAPTAINS

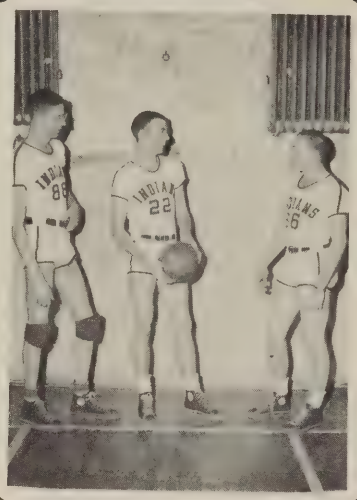

James Reid, Robert Dixon,
Ted Clark

Tillie Sanderson, Shirley Bowman

Not Pictured:
Robert Dixon
Ted Clark
Tom Butner

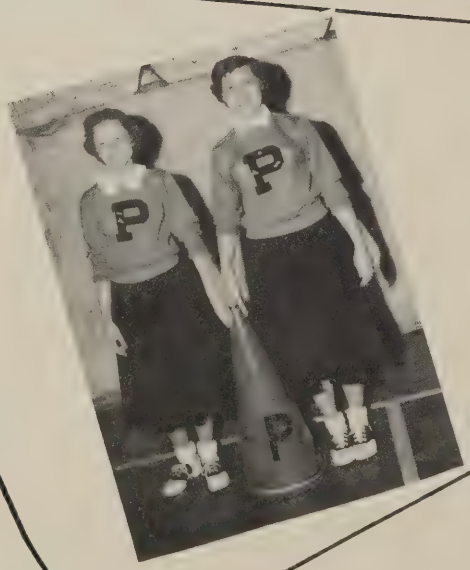

Arden Sadler, Jean Clark

Across, First Row: Keith Baker, Claude Boone, Jack Bradner, James Burgess, James Butner, Don Carter, Pete Danko. Second Row: Bobby Dixon, David Dixon, Joseph Eskut, Joe Gibson, Elwood Gravely, Kirk Harman, Irvin Harold. Third Row: Thomas Hodge, Billy Justice, Buddy Lester, Bobby Moore, Albert Novia, Joe Novia, Jack Price. Fourth Row: Bobby Reynolds, Fred Sheets, Jerry Sluss, Junior Thomas, Ed Walburton, Luther Welch.

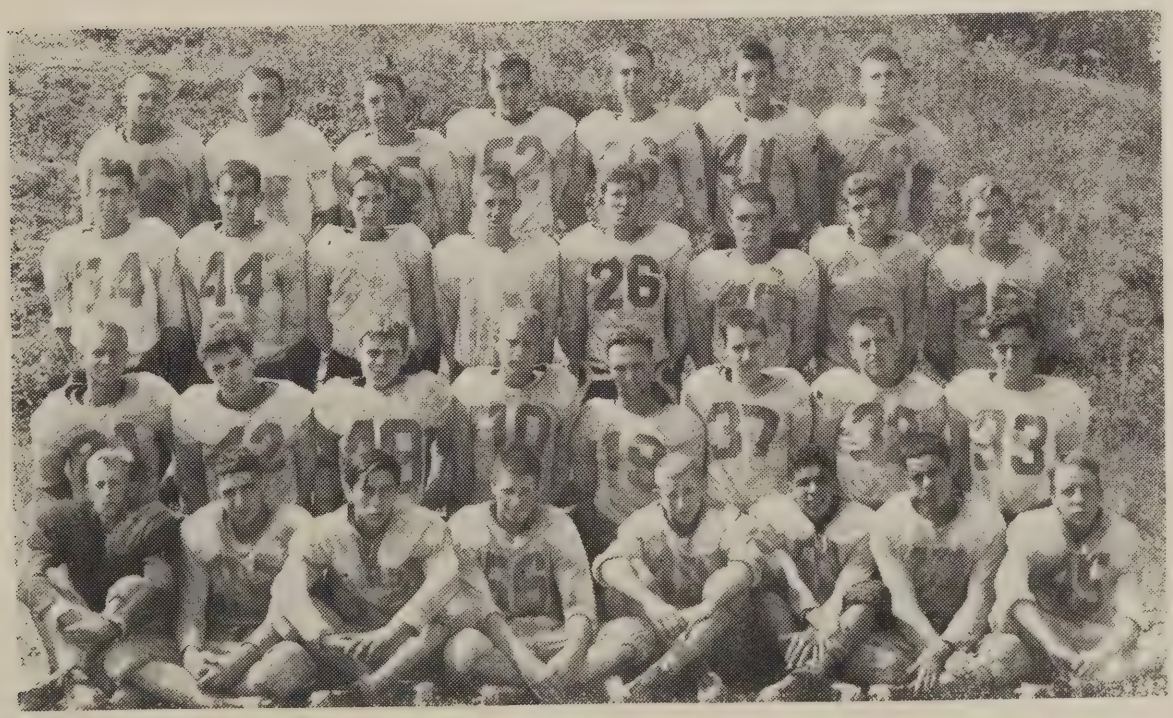

SCORES

Pocahontas	7	Richlands	12
Pocahontas	31	Lebanon	20
Pocahontas	19	Bramwell	0
Pocahontas	19	Iadgar	0
Pocahontas	38	Chilhowie	0
Pocahontas	27	Graham	13
Pocahontas	27	Rich Valley	7
Pocahontas	33	Tazewell	18
Pocahontas	45	Marion	13
Pocahontas	33	Gary	14

POCA LOSES TO RICHLANDS, 12-6

The Poca High team lost it's first game of the season when Richlands took a very much disputed decision from the Poca eleven.

Starting in the first quarter, Poca carried the ball from its own 40 to the Richlands 3. Clark raced across from the 3 and Hendricks kicked the extra point. Poca went out ahead 7-0.

In the second quarter, Richlands scored but their attempt for the extra point failed. Richlands couldn't hold back Clark as he caught one of Reynolds passes and raced for 56 yards. The touchdown was called back and at the end of the half Poca lead 7-6.

Again in the third quarter, Richlands scored and went out ahead 12-7. The game ended with the same score, and was Poca's only loss of the season.

POCA ROLLS OVER LEBANON

Poca Indians came back from the first defeat and stomped Lebanon 31-20. Ted Clark set up the touchdown as he took the ball 38 yards. A few plays later halfback Tom Butner carried it over. Hendricks attempted for the extra point but failed. Later in the first quarter it was Clark on a 48 yard run scoring. This time Hendricks kicked and it was good.

In the second quarter, Poca went wild and scored 3 TD's. It was Reynolds on a sneak from the four scored. Then Ted Clark on a 55 yard run hit paydirt again. Then "Jug" Greene stepped into the spotlight as he intercepted a pass on his 15 and ran 85 yards for the touchdown. The half ended 31-0

Lebanon came back in the third quarter and scored 2 in the fourth quarter and set the game 31-20 as it ended.

POCA TOPS GRAHAM

Poca scored 3 times in the first half and 26-13 to conquer Graham.

Fred Sheets raced 60 yards around end on the third play of the game to give the tribe its first T. D. The extra point came on a line back by Sheets.

Graham was stalled on the one inch line in an attempt to knot the count, but came roaring right back. Quarterback Jack Bourne passing three yards to Joe Henry Bowen for the score. Gene Andes place kicked for the extra point.

Then the Indians came back with 2 quick touchdowns before intermission to ice the decision.

Neither team could score in the third period.

Halfback, Ted Clark, went around end for 2 yards for the last Pocahontas T. D.

Graham still not ready to give up, drove 70 yards in the fading minutes of the game with Bowen racing for the T. D. At the end of the game the score stood 26-13.

POCA DEFEATS RICH VALLEY

Ted Clark again was the big gun in the Rich Valley game as he scored three of the four touchdowns. Early in the first quarter Clark fumbled and Dixon recovered and ran for paydirt. The extra point attempt failed and Poca led 6-0.

Then in the second quarter Clark connected to Dixon for 48 yards and a T. D. Butner converted. Late in the quarter Clark carried it 64 yards for another TD and Poca went out ahead 20-0.

In the third quarter, after a drive from their own twenty, Poca scored. It was Reynolds on a quarterback sneak, scoring. Rich Valley's score came late in the last quarter.

At the end of the fourth quarter the score was 27-7.

POCA STOMPS TAZEWELL 33-18

Poca Hi Team put on war paint and scalped Tazewell 33-18. Poca got an early start in the first quarter as Tom Butner raced over on a 41 yard sprint. Tazewell's Lewis returned the score at the end of the first quarter which made the score 7-6. In the second quarter Poca failed to score and Kitts of Tazewell led 12-7.

In the third quarter Tazewell again scored and ran the score up to 12-7. Then the most discouraged Poca went wild and Clark scored twice, once on a 53 yard run and again on a 13 yard sprint. One extra point was good and Poca led at the end of the third quarter 20-18. In the fourth stanze Clark and Butner added two more six pointers and Reynolds added the extra point to win the game 33-18.

POCA DROPS BRAMWELL 19-0

Ted Clark and Tom Butner again led Poca to their second win of the season. It was Tom Butner digging from the 6 and scoring with Ted Clark making the extra point. Bramwell couldn't seem to score against the mighty line of Poca.

In the second quarter, Clark on a handoff raced 40 yards for the second T.D. putting Poca out ahead 13-0. Bramwell drove to the 24 before the half ended.

Then it was Clark again in the third quarter as he raced 42 yards for the touchdown. "Loxie" Hendricks attempt for the extra point failed. The game ended 19-0 in favor of the Indians.

POCA DEFEATS IAEGER

The Poca Indians scored a 19-0 victory at Iaeger High School in an easy victory.

It was the third victory for Poca against the lone defeat at the hands of Richlands.

Ted Clark again wielded the big tomahawk for Coach Hager's Indians, writing up two of the three touchdowns.

Poca drove 65 yards for a first period tally, with Clark reeling off runs of 16 and 25 yards, then scoring from the one.

Clark and Butner sparked a second quarter scoring drive, that began on the Poca 29 and covered 71 yards. Clark stormed over for the touchdown and passed to Butner for the point.

POCA TOPS CHILHOWIE 38-0

The Poca eleven scored four times on the ground and twice through the air as they rolled over Chilhowie 38-0.

Versatile Ted Clark who tallied twice and passed to Bob Dixon for two more six-pointers was the big gun in the barrage but he received valuable assistance from Tom Butner.

The Indians quickly moved out to their own 34 and Clark and Dixon pass was good for the first T. D.

A Chilhowie fumble later in the same period gave Poca the ball on the enemy 35 and quickly moved to their second tally with Butner driving to paydirt from the 14.

POCA STOMPS GARY 33-14

Led by Sheets and Dixon, Poca rolled on for its ninth victory in ten starts to win over Gary 33-14. Dixon, early in the first quarter, grabbed a fumble and raced 40 yards for paydirt. Then Sheets raced 50 yards for another score as Clark added the extra points and led 13-0.

In the second quarter Gary returned the score and kept their lead by a 13-7 margin.

In the third quarter Gary returned the score and kept their lead by a 13-7 margin.

In the third quarter Butner raced 35 yards for the one score and put Poca ahead 19-7. Clark added two more scores the last quarter and added another extra point to boost the score 33-14 as Marion added their last score.

POCA STOMPS MARION 45-13

Poca Indians took their eighth straight win as they trampled Marion 45-13 on the losers home field. Tom Butner scored early in the first quarter but attempt for the extra point failed and at the end of the first quarter Poca led 6-0. Then Clark, in the second quarter, raced 26 yards for a T. D. The extra point was good and Poca led 13-0. Marion came back and scored, bringing the score to 13-6. Then on the kickoff Clark raced 85 yards for a touchdown. Poca led at the half 19-6.

Early in the second half Butner plowed over for paydirt. The extra point failed. Butner still plowing, again tallied on a 22 yard dash and Poca led 31-6. Early in the last quarter, Clark grabbed a punt and raced 55 yards for paydirt. Clark again got extra points, bringing the score to 44-6. Late in the game, Marion scored and the game ended 44-13.

POCAHONTAS BEST YEAR

Coach
Richard Dickenson

Managers
Bill Justice & Tommy Murray

Pocahontas	71
Pocahontas	81
Pocahontas	89
Pocahontas	84
Pocahontas	57
Pocahontas	61
Pocahontas	68
Pocahontas	51
Pocahontas	61
Pocahontas	77
Pocahontas	76
Pocahontas	92
Pocahontas	65
Pocahontas	60
Pocahontas	61
Pocahontas	64
Pocahontas	58
Pocahontas	78
Pocahontas	92
Pocahontas	69

Cleveland	47
Bramwell	70
Rich Valley	30
Castlewood	50
Lebanon	56
Tazewell	45
Richlands	51
Cleveland	57
Bramwell	59
Graham	63
Spanishburg	50
Abington	51
Welch	54
Tazewell	44
Castlewood	63
Richlands	41
Graham	52
Abington	38
Lebanon	65
Rich Valley	42

Don Carter

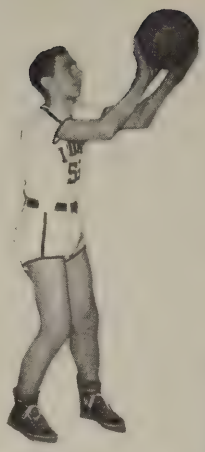
Joseph Novia

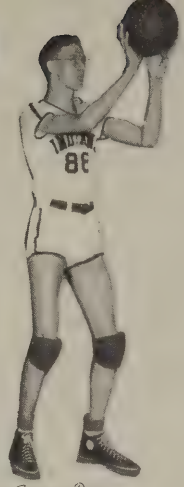
James Reid

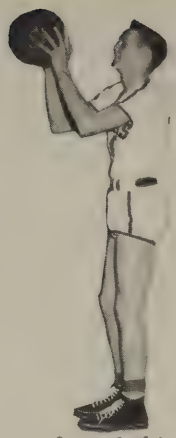
Luther Welch

Ted Clark

Jerry Sluss

Mason Shell

Everest Gillespie

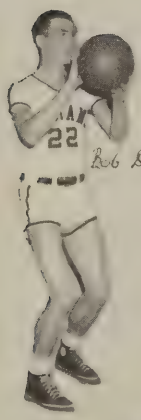
Bob Dixon

Pete Danko

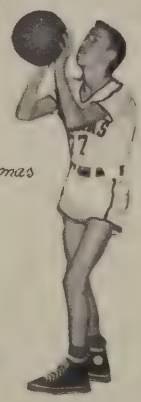
Jr. Thomas

Joseph Esteut

TOURNAMENT

District VII
Richlands High School
March 2-6, 1954

Pocahontas	Rich Valley
Pocahontas	Tazewell
Pocahontas 58	Richlands 50
Pocahontas 54	Virginia High 66 (Finals)

Bob Dixon set the District VII individual scoring with 40 points.

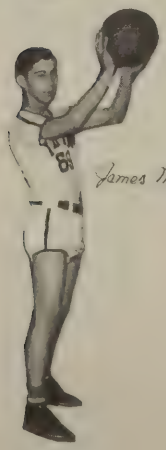
James Moody

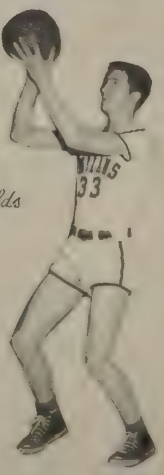
Bobby Reynolds

Coach
Patty Ratliff

Managers
Barbara Ealy & Barbara Eskut

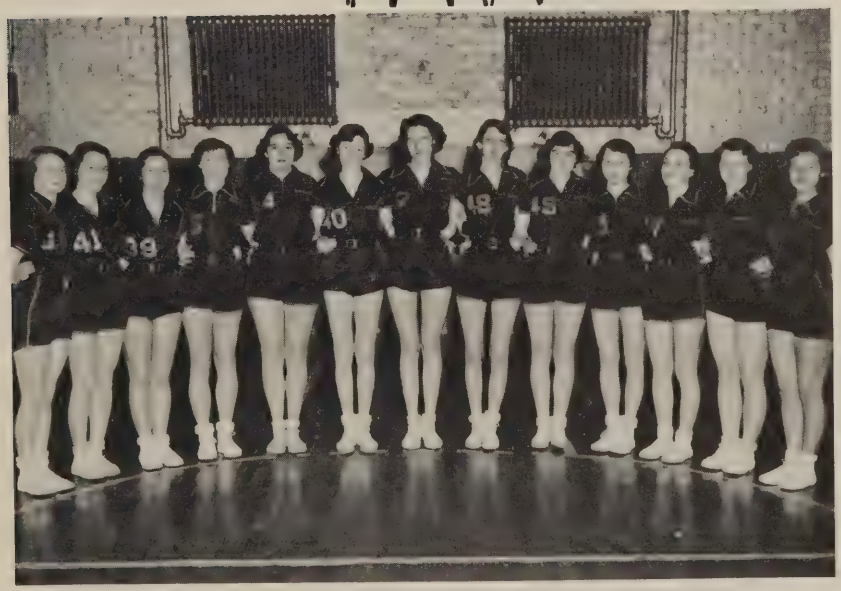

Left to Right: Cynthia Grubb, Fern Odham, Yvonne Franklin, Jean Clark, Tillie Sanderson, Louise Rorrer, Sue Peacock, Shirley Bowman, Gladys Cox, Carroll Odham, Polly Welch, Daisy Satmary.

FOREWARDS:
Tillie Sanderson
Gladys Cox
Shirley Bowman
Louise Rorrer
Carroll Odham
Cynthia Grubb
Daisy Satmary
Yvonne Franklin

GUARDS:
Polly Welch
Jean Clark
Sue Peacock
Nina Westmoreland
Fern Odham

14
69
11

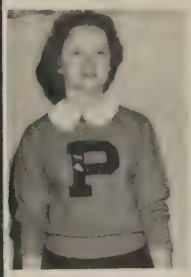

Arden Sadler
Captain

Peggy Dickens

Jean Clark
Captain

Barbara Ealy

Polly Welch

Joe Ann Waters

Nancy Crockett

Carolyn Rhodes
Manager

SWEETHEARTS OF SIGMA-CHI

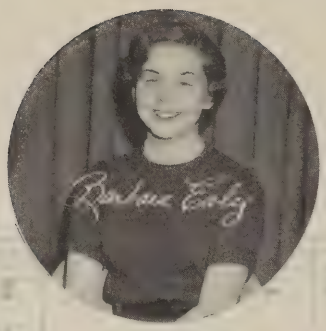

SUPERLATIVES

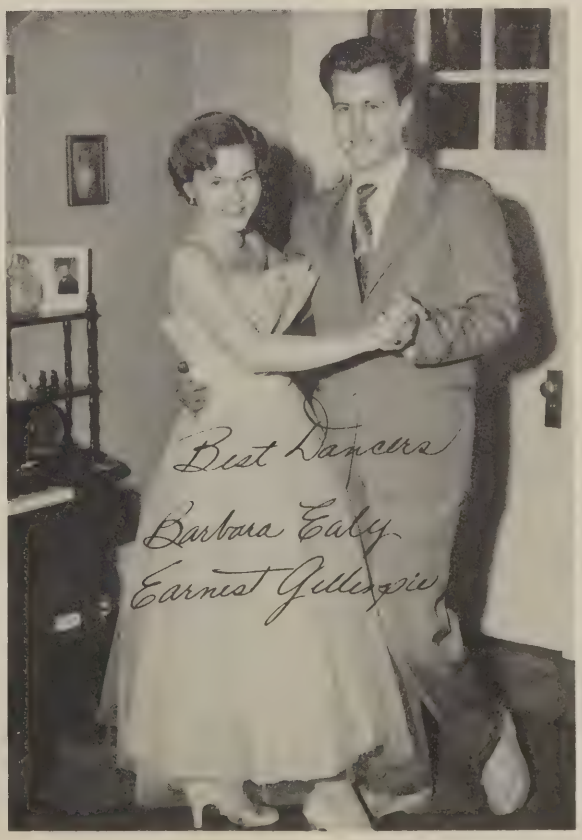

SUPERLATIVES

SNAPSHOTS

SENIOR DIRECTORY

JACKIE RAY BARKER
Band 50-51; Sports Club 50-54; K. V. G. Club 52-54; Library Club 53-54; Art Club 53-54; 4-H Club 53-54; Science Club 52-53; Jr. Varsity Basketball 52-53.

ROBERT EDWARD BENTLEY
Band 50-54; Beta Club 51-54; Science Club 51-52; Commercial Club 53-54; K. V. G. Club 50-54.

RALPH DARNELL BLEVINS
Jr. Hi-Y Club 48-49; Science Club 49-53; 4-H Club 50-54; Biology Club 49-50; K. V. G. Club 53-54.

DONALD RICHARD CARTER
Science Club 50-54; 4-H Club 49-50; Sports Club 52-54; Varsity Club 52-54; Basketball 52-54; Football 52-54; Baseball 51-54; Track Mgr. 52-53; Football Mgr. 50-51.

WILLIAM CLAPP, JR.
Sports Club 51-54; K. V. G. 50-54; 4-H Club 50-54; Science Club 50-54.

TED WAYNE CLARK
Varsity Club 49-54; Senior Class Vice President; Football 49-54, Capt. 51-54; Basketball 52-54; Baseball 49-54, Capt. 52-53, All County 52-54, All Area 53-54; Track 52-53; Sports Club 49-54; Science Club 49-50.

NICKIE HENRY CRIST
Sports Club 50-53; Science Club 50-53; 4-H Club 52-54; Library Club 51-54.

NORRIS ELWOOD DAVIDSON
Beta Club 50-54; Science Club 50-52; Glee Club 52-54; Band 50-53; Freshman Class Vice President 50-51; Sophomore Class President 51-52; Junior Class Play; Paper Staff 52-53; Senior Superlative; Annual Staff 53-54; Unfamous Five.

ROBERT LEE DIXON
Varsity Club 49-54; Football 49-54, Capt. 52-53; Basketball 51-54, Capt. 53-54; Baseball 50-54, All County 53-54 (Football); All County 52-54 (Basketball); Track 52-53; Science Club 49-50; Sports Club 49-54.

ERNEST FUGATE GILLESPIE
Glee Club 50-54; 4-H Club 50-54, President 53-54; Oratorical Contest 50-54; Sports Club 51-52; Band 50-52; Science Club 50-51; Chemistry 52-53; Freshman Class President 50-51; Commercial Club 52-53; Best Citizenship Medal 52-53; Junior Class Play 52-53; Senior Superlative.

GEORGE HENRY GREENE
Sports Club 50-54; K. V. G. Club 52-54; Varsity Club 52-54; Art Club 53-54; Science Club 52-53; 4-H Club 52-53; Football 50-54; JV Capt. Baseball 52-54; Basketball 52-53.

RICHARD HERBERT HARSANY
Speech Club 53-54; Glee Club 53-54; Beta Club 52-54; Annual Staff 53-54; Art Club 53-54; Unfamous Five; Commercial Club 52-54; K. V. G. 52-54; Junior Class Play.

HAROLD RONALD HEDRICK
4-H Club 49-50; Science Club 49-50; Varsity Club 50-53; Sports Club 50-53; Football 49-54; Commercial Club 51-52.

ROBERT FULTON HENDRICKS
4-H Club 49-50; Science Club 49-50; Varsity Club 50-53; Sports Club 49-53; Band 46-52; Glee Club 52-53; Football 49-53; Baseball Manager 50-51; History Club 49-50; Commercial Club 51-52; Junior Class Play; Senior Class Play; Senior Class Secretary 53; All State Band 51-52, All County Band 51-52; All County Football 52-53.

JERRY CONNETT HOUSTON
Science Club 50-53; Sports Club 52-54; 4-H Club 50-53; Library Club 53-54.

NORMAN TERRANCE McKINNEY
Sports Club 50-54, President 53-54; 4-H Club 50-51; K. V. G. 50-54; Science Club 51-52; Glee Club 51-52; Library Club 52-53; Football 52-53; Baseball 52-54; Track 52-54; Senior Superlative; Annual Staff 53-54.

WILLIAM CONRAD O'BRIEN
4-H Club 50-52; Science Club 50-51; Latin Club 51-52; Baseball 50-51; Commercial Club 52-54; Student Council 52-54, Treasurer 52-53; President 53-54; F. H. A. 53-54; Speech Club 53-54; Annual Staff 53-54; Senior Superlative.

JOHNNY VERNON PERRY
Sports Club 50-54; Varsity Club 51-54; Science Club 50-53; Glee Club 52-53; K. V. G. 50-54; 4-H Club 50-53; Football 51-54; Basketball 52-53; Baseball 52-53.

CHARLES RONALD PRESSLEY
Sports Club 49-53; 4-H Club 49-53; Science Club 49-52; Library Club 51-54.

CURTIS ELWOOD REEDY
Sports Club 50-54; Science Club 51-52; K. V. G. 51-54; 4-H Club 50-51; Jr. Class Play; Glee Club 53-54; Senior Superlative; Annual Staff 53-54; Unfamous Five.

LOUIE MICHAEL SATMARY
Football 52-53; Sports Club 50-54; 4-H Club 50-51, Secretary; Varsity Club 52-53; Band 49-53; Boy's State 53; Junior Class Play; All-State Band 53; Annual Staff 53-54; Beta Club 50-54; K. V. G. 52-54; All-County Band 50; Basketball 52-53; Senior Superlative; Baseball 52-53.

SENIOR DIRECTORY

PHILIP AARON SCOLERI
Band 50-54; Glee Club 51-54; Speech Club 53-54; F. H. A. 53-54; Science Club 50-52; Sports Club 50-52; 4-H Club 50-52; Latin Club 51-52; Commercial Club 52-54; 4-H Club 50-52; Latin Club 51-52; Commercial Club 52-54; Annual Staff 53-54; Library Club 51-52; Unfamous Five.

ROBERT SHEW
4-H Club 50-52; Science Club 50-51; Beta Club 50-54; Commercial Club 52-54, President 53-54; Junior Class Secretary; Paper Staff 52-54; Student Council Representative 53-54; Sports Club 52-53; Annual Staff 53-54; Latin Club 51-52; Boys State 52-53; Junior Class Play 52-53; Beta Club Play 52-53; K. V. G. Club 53-54; Senior Superlative.

DEWEY JAMES SHRADER
4-H Club 50-52; Science Club 50-53; Sports Club 52-54.

OLIN JUNIOR SHUPE
Sports Club 50-54; Science 51-52.

JOEY FRANKLIN THOMPSON
Science Club 50-54; Sports Club 50-54; Library Club 50-52; 4-H Club 52-54; Glee Club 52-54; K. V. G. Club 53-54; Art Club 53-54.

EVERETT ROSCOE WATERS
Sports Club 50-51; Science Club 50-52; Commercial Club 52-54; 4-H Club 51-54.

CHARLES PRICE WHITE
Sports Club 50-54.

ROBERT BRUCE WHITWORTH
4-H Club 50-52; Science Club 50-54; Sports Club 50-53; K. V. G. 50-54; Glee Club 52-54; Band Manager 52-54; Speech Club 53-54; Art Club 53-54; Unfamous Five; Junior Class Play.

IRIS JEANETTE ALSUP
Beta Club 51-54; Science Club 51-52; 4-H Club 51-53; G. A. A. Club 50-52.

VANDETTA JEAN ASBURY
Glee Club 50-51; Science Club 50-54; 4-H Club 51-54; G. A. A. Club 51-52.

JOYCE MARIE BELCHER
4-H Club 50-54; Science Club 51-53; Y-Teen Club 52-54; G.A.A. Club 53-54; Annual Staff 53-54.

HESTER ANN BEVERLY
Band 52-53; Speech Club 53-54; Commercial Club 53-54; Chemistry Club 52-53; Beta Club 52-54; Y-Teen Club 52-53; Annual Staff 53-54; Glee Club 50-53; Famous Five 53-54.

SHIRLEY CLEO BOWMAN
4-H Club 50-54; Science Club 50-53, Secretary 52; Y-Teens 52-54, Secretary 52; G. A. A. 53-54; Basketball 52-54, Captain 53-54; Majorette 50-53; Annual Staff 53-54.

PHYLLIS JEAN CLARK
Science Club 50-52; 4-H Club 50-52; Latin Club 51-52; Varsity Club 51-54; Commercial Club 52-54; Y-Teens 52-54; Cheerleader 51-54, Captain 54; G. A. A.'s 52-54; Glee Club 50-52; Basketball 52-54; Homecoming Queen 52; Halloween Queen 51; Homecoming Attendant 51.

GLADYS MAE COX
Library Club, Vice-President 50-51; Science Club 50-52; 4-H Club 50-52; G. A. A.'s 50-54, Secretary 53-54; F. H. A. 51-53; Y-Teens 51-54, Treasurer 51-52, Secretary 52-53, President 53-54; Varsity Club 52-54; Commercial Club 52-53; Beta Club 54; Basketball 51-54; Senior Superlative; Glee Club 50-54.

NINA ANN DAVIS
4-H Club 51-54; G. A. A. 51-52; Science Club 51-52; F. H. A. 52.

YVONNE MARIE DICKERSON
Tri-Hi-Y 51-52; F. H. A. 51; Glee Club 52-53; G. A. A. 51-53; Varsity Club 51-53; I. S. S. 52-53.

PATRICIA ANN EADS
Science Club 50-52; Band 51-54; Beta Club 50-54; Commercial Club 52-54, President 52-53; 4-H Club 50-51; Majorette 51-54; Student Council Secretary 52-53; Paper Staff 52-54; Annual Staff, Business Manager 53-54; G. A. A. 50-52; Beta Club Play 52; Junior Class Play 53; Treasurer Senior Class 53-54; Latin Club 51-53; Famous Five 53-54; May Festival 51-52; Attendant to Homecoming Queen 52.

BARBARA DARLENE EALY
Glee Club 51-54; Commercial 52-54; Beta Club 52-54; G. A. A. 51-53; Art Club 53-54; Junior Class Play 53; Cheerleader 52-54; Girls Basketball Manager 53-54; Y-Teens 51-52; Annual Staff 53-54; Paper Staff 53-54; Superlative 54; Famous Five 53-54.

BARBARA LEE ESKUT
Science Club 51-52; 4-H Club 50-51; Beta Club 51-54; Glee Club 52-53; Commercial Club 52-54; May Festival 51-53; G. A. A. Club 50-53; Beta Club Play 52; Junior Class Play, Junior Class Treasurer 52-53; Paper Staff 52-54; Majorette 51-54; Girls Basketball Manager 53-54; Famous Five 53-54.

SENIOR DIRECTORY

ANN BLAKE FRANCISCO
4-H Club 50-51; Science Club 50-51; Glee Club 50-54; Varsity Club 51-54; Library Club 51-52; Cheerleader 51-53; Captain of Cheerleaders 52-53; Beta Club 51-54, Treasurer 52-53, Vice President 53-54;Beta Club Play 52; Junior Class Play 53; Attendant to Homecoming Queen 51; Carnival Queen 53; Senior Class Secretary 53-54; Paper Staff 52-54; Annual Staff 53-54; G. A. A. Club 50-53; May Festival 53.

NANCY CAROL GILLESPIE
4-H Club 50-53; Beta Club 52-54; Library Club 52-53; F. H. A. Club 53-54; G. A. A. Club 51-53; Y-Teens Club 51-52; Cheerleader 52-53; Glee Club 51-52; Latin Club 51-52.

CYNTHIA REBECCA GRUBB
4-H Club 50-53; Science Club 51-53; Beta Club 53-54; Y-Teen Club 51-52; Basketball 53-54; G. A. A. Club 52-54.

SHELBY JEAN HEDRICK
4-H Club 50-54; F. H. A. Club 51-54; Science Club 50-51; G. A. A. Club 50-52.

PATRICIA HEDRICK
4-H Club 50-53; Science Club 50-52; Y-Teen Club 50-52; G. A. A. Club 50-53; Latin Club 51-52; Commercial Club 51-52; F. H. A. Club 51-54.

NORMA JEAN HINEGAR
4-H Club 51-53; F. H. A. Club 53-54; G. A. A. Club 51-53; Y-Teen Club 50-51.

SHELBY JEAN HODGE
4-H Club 50-54; G. A. A. Club 50-51; F. H. A. Club 51-54; Beta Club 51-54.

GEARLEEN TRESCILLA JOHNSON
4-H Club 50-53; G. A. A.'s 50-54; Science Club 50-54; Beta Club 51-54; Basketball 53-54.

DAISY ELIZABETH JONES
Science Club 50-51; Y-Teens 52-54; F. H. A. 52-54, Secretary 53-54.

NORMA JEAN LAWSON
4-H Club 51-54; G. A. A.'s 51-53; Commercial Club 51-52; Science Club 52-53; F. H. A. 53-54.

SHIRLEY ANN McCROSKY
G. A. A.'s 50-54; 4-H Club 50-53; Y-Teens 51-52; F. H. A. 52-54.

EDITH ELLEN MURPHY
Beta Club 51-54; 4-H Club 51-54; Y-Teens 53-54; Science Club 50-54.

CARROLL JEAN ODHAM
Science Club 50-52; 4-H Club 51-52; Commercial Club 52-54; Beta Club 51-54; Glee Club 52-53; Paper Staff 52-54; Basketball 52-54; Annual Staff 53-54; G. A. A.'s 50-54.

RUTH CAROL PATRICK
Y-Teens 50-54; Science Club 50-54; G. A. A.'s 50-54; Band 50-54.

REBECCA ANN PHIPPS
4-H Club 50-54; G. A. A.'s 50-53; Glee Club 51-52; Science Club 51-52; Y-Teens 53-54.

BETTY JOYCE RANGEO
4-H Club 50-51; Speech Club 53-54; F. H. A. 51-54, Secretary 52-53, President 53-54.

HELEN ELIZABETH RANGEO
Science Club 50-52; Beta Club 50-54; Commercial Club, Secretary 53-54; Majorette 50-54; 4-H Club 50-52; G. A. A.'s 50-52.

ANITA JEANETTE REEDY
Y-Teens 51-52; 4-H Club 50-53; G. A. A's 50-53; F. H. A. 52-53; Vice-President 53-54; Beta Club 52-54.

CAROLYN BROWN RHODES
Science Club 50-52; 4-H Club 50-52; Latin Club 51-52; Cheerleader Manager 51-54; Commercial Club 52-54; Y-Teens 52-54, Secretary 53-54; Secretary Library Club 51-52; G. A. A.'s 52-54, Treasurer 53-54; Beta Club 54; Glee Club 50-54; F. H. A. 51-52.

PAULINE LOUISE RORRER
Science Club 50-51; 4-H Club 50-53; Latin Club 52-53; Y-Teens 51-52; Glee Club 51-52; G. A. A.'s 50-53; Basketball 53-54.

ARDEN ELIZABETH SADLER
Science Club Secretary 50-51; Chemistry Club 52-53; Beta Club 50-54, Secretary 52-53, President 53-54, Beta Club Play 52; Junior Class Play 53; Junior Class President 52-53; Annual Staff Co-Editor 53-54; Editor Paper 53-54; Paper Staff 52-54; Latin Club 51-52; G. A. A.'s 50-53; Girl's State 53; Cheerleader 51-54, Captain 53-54; Glee Club 52-53; Varsity Club 52-54; Senior Superlative; Famous Five 53-54; May Festival.

TILLIE DARE SANDERSON
4-H Club Vice-President 50-51; Science Club 50-51; Glee Club 50-52; Beta Club 50-54; Varsity Club 52-54; G. A. A.'s 50-53; Vice-President 51-52; Girls State 53; Majorette 51-54; Freshman Class Treasurer 50-51; Junior Class Play 53; Basketball Captain 52-54; Paper Staff 52-54; Senior Superlative; Attendant to Homecoming Queen 52.

MAUDY KATHLEEN SHUPE
4-H Club 50-54; G. A. A.'s 50-53; F. H. A. 51-54; Science Club 52-53.

AGNES MARIE SPANGLER
Glee Club 51-52; Tri-Hi-Y 51-52; Science Club 52-53; 4-H Club 52-54.

JOYCE NELL VANCE
4-H Club 51-53; Science Club 51-53; Y-Teens 53-54; Glee Club 52-53; Majorette 52-54; Beta Club 54; G. A. A.'s 51-53.

JUNE VIRGINIA WHITEHEAD
Science Club 45-52; Glee Club 45-46; F. H. A. 45-46; 4-H Club 53, Secretary 53-54; Beta Club 54; G. A. A.'s 45-46.

NOTHING BUT THE BEST

By- Charlie Tobias
and Carmen Lombardo

ADVERTISING

Congratulations

Pocahontas "Hi" Graduates

*

The successful completion of any task gives a person a sense of pride and dignity that comes to all who are worthy.

McLains Business College is now completing its 16th year of Success in training young people of this section for the better type of positions.

Pocahontas graduates have contributed much to our success-they have been among our very best. This page of advertising is an expression of our appreciation for the fine young men and women who have chosen our school for their business training.

The demand for our graduates is far beyond our ability to meet.

*

McLAINS BUSINESS COLLEGE

(The Exclusive Business School)
Thomas E. McLain, President

6th and 7th Floors - Coal and Coke Building
(Elevator Service)

*

We Prepare for the Better Positions

Bluefield West Virginia

Compliments of

THE POCAHONTAS PARENT-TEACHERS ASSOCIATION

Objects of Parents-Teachers Association

To promote the welfare of children and youth in home, school, church, and community.

To raise the standards of home life.

To secure adequate laws for the care and protection of children and youth.

To bring into closer relation the home and the school that parents and teachers may cooperate.

To develop between educators and the general public such united efforts as will secure for every child the highest advantages in physical, mental, social, and spiritual education.

OFFICERS

President . . . . . Mrs. Joe Eskut
Vice-President . . . . Mrs. Hannah Haga
Secretary . . . . . Mrs. Howard White
Treasurer . . . . . Mrs. R. S. Hager

Compliments of

TOWN OF POCAHONTAS

L. B. Crawford - Mayor

Councilmen

B. T. Graham
J. S. Dennen
C. W. Butt
R. R. Williams
G. E. Adams
W. F. Shumate
J. K. Peters
M. B. Hammitt

HERFF JONES CO.

Official Jewelers & Stationers

to

Pocahontas High School

Compliments of

ST. LUKE'S HOSPITAL

Bland Street

Bluefield West Virginia

Compliments of

NEHI BOTTLING COMPANY

Bluefield West Virginia

Compliments of

LILY CONSTRUCTION COMPANY

Old Princeton Road

Phone 6017

Bluefield West Virginia

Millions Prefer

Electric Water Heating

Clean
Safe
Dependable

Like Electric Lights?

APPALACHIAN ELECTRIC POWER COMPANY

PET DAIRY PRODUCTS COMPANY

Pet Ice Cream

"A Healthful Food"

Phone 4943

Bluefield Virginia

POCAHONTAS FUEL STORES

Operated By

Pocahontas Fuel Company, Incorporated

Featuring Nationally Advertised Merchandise
At Reasonable Prices

Compliments of

KEYS PLANING MILL COMPANY

Lumber, Millwork, Builders Supplies
Since 1902

Phone 4681

Bluefield Virginia

ECLIPSE TRANSFER AND STORAGE COMPANY, INCORPORATED

"Bluefield's Modern Home of Moving and Storage"

Phone 4877

Bluefield Virginia

Compliments of

JONES CANDY COMPANY

Distributors of Dixie Paper Cups

Fountain Supplies, Coca-Cola

Bluefield Virginia

Compliments of

DESKIN'S SUPERETTE

Monk Building

Tazewell Virginia

West Virginia Business College
BOX 635
BLUEFIELD, W.VA.

T. B. Cain - President

Bluefield West Virginia

Compliments of

BLUEFIELD SANITARIUM

Bluefield West Virginia

Compliments of

BLUEFIELD COCA-COLA BOTTLING COMPANY

Bluefield West Virginia

Compliments of

FLATTOP INSURANCE AGENCY

General Insurance

Bluefield West Virginia

Compliments of

SOUTHERN MAID INCORPORATED

Bluefield West Virginia

Compliments of

WEST VIRGINIA ARMATURE COMPANY

Established 1910

Bluefield West Virginia

"Wake Up With A Smile At

1240 On Your Dial"

W. K. O. Y.

"The Voice Of Greater Bluefield"

Bluefield West Virginia

COLE'S BAKERY

Bluefield West Virginia

THE FARMERS INN

"A Real Place to go to eat"

Claypool Hill Virginia

Compliments of

NANNIE RAE'S AND SCHUYLERS

Bluefield West Virginia

Compliments of

BLUEFIELD RETREAD AND VULCANIZING COMPANY

Bluefield West Virginia

Compliments of

McDOWELL COUNTY NATIONAL BANK

"Let us serve you"

Welch West Virginia

Compliments of

WELCH DAILY NEWS

"A Daily Visitor In More Than 15,000 Homes

Welch West Virginia

Compliments of

ELKHORN VALLEY GROCERY

Keystone West Virginia

Compliments of

K & K MUSIC COMPANY

Bluefield West Virginia

BLUEFIELD HARDWARE COMPANY

Distributors
Hardware, Paints, Radios
Refrigeration, Machinery, Mine, Mill, Hearing Supplies

Bluefield West Virginia

Compliments of

PETE'S GRILL

"Our Specialty Sea Food"

Bluefield West Virginia

SUPERIOR OFFICE SUPPLY

Office Equipment and Supply

Phone 395
P. O. Box 591

Welch West Virginia

DR. PEPPER

Bluefield Virginia

Compliments of

MAYER MARTIN

Bluewell West Virginia

Compliments of

BLUEFIELD CASKET COMPANY

Bluefield Virginia

Compliments of

BLUEFIELD CLEANERS

Expert Cleaning of Fine Garments

Bluefield Virginia

Compliments of

BLUEFIELD CHURCH FURNITURE COMPANY

Bluefield Virginia

BANK OF GRAHAM

Serving The Community Since 1890

Bluefield Virginia

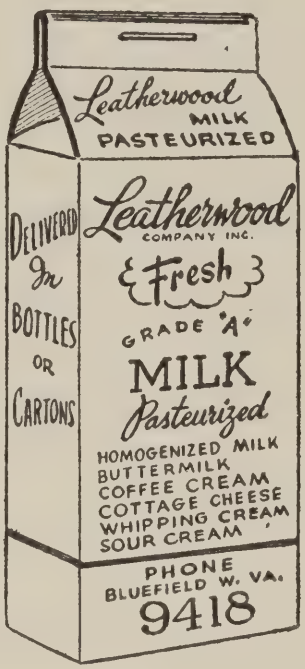

Compliments of

PAGE

SPORTING GOODS

COMPANY

Dial 9586

Bluefield West Virginia

McQUAIL'

WHOLESALE

DISTRIBUTORS

Direct Factory Agents

Furniture - Floor Covering

Appliances

Bluefield West Virginia

Compliments of

BLUEFIELD

OPTICAL CENTER

Rx Dispensers

Phone 7196

R. E. Barnett - Manager
521 Bland Street
Phone 7196

Bluefield West Virginia

Compliments of

COMMERICAL BANK

Member Of F. D. I. C.

Bluefield West Virginia

Compliments of

THE FIRST NATIONAL BANK OF BLUEFIELD

Resources Over $40,000,000.00

Member of F. D. I. C.

Bluefield West Virginia

PLATNICK BROTHERS

Dealer In

Iron, Steel, Scrap Metals

Bluefield Virginia

EVANS CHEVROLET COMPANY

Chevrolet Sales
And Service

Box 87 - Phone 1050

Pocahontas Virginia

BANK OF POCAHONTAS

Capital $75,000.00 - Surplus $175,000.00

"Let Our Bank Be Your Bank"

Member of Federal Deposit Insurance Corporation

Pocahontas Virginia

BUTT MOTOR AND HARDWARE CO.

Hardware - Automotive - Paints

Phone 985

Pocahontas Virginia

THE QUALITY STORE

Clothing, Shoes and Dry Goods

G. F. Mustard

Pocahontas Virginia

GULF SERVICE CENTER

Locally Owned
And
Locally Operated

G. W. Gilmore And Son

Pocahontas Virginia

Compliments of

LYNN'S

Bluewell West Virginia

Compliments of

POCAHONTAS PHARMACY

Prescriptions Accurately Filled

Pocahontas Virginia

ROY'S BARBER SHOP

"It Pays To Look Well"

Pocahontas Virginia

Compliments of

BLAYLOCK GARAGE

Pocahontas Virginia

THE CORNER

Locally Owned
And
Locally Operated

Clinton Mustard - Proprietor

Pocahontas Virginia

Join The Band

C. G. Conn
And
Pan-American Instruments

BLUEFIELD MUSIC COMPANY

615 Bland Street

Bluefield West Virginia

UNION FURNITURE STORE

Pocahontas Virginia

GUY WHITAKER STORE

Pocahontas Virginia

POCAHONTAS MARKET

Fresh Meats and Vegetables

"Stop and Shop With
Frank and Pop"

Phone 971

Pocahontas Virginia

TAYLORS SHOE REPAIR

Esquire Polishes
And
Shoe Accessories

Pocahontas Virginia

POCAHONTAS SERVICE CENTER

"Your Friendly Esso Dealer"

"Happy Motoring"

Pocahontas Virginia

WESTERN AUTO
ASSOCITE STORE

Wizard Appliances - Davis Tires
Wizard Batteries - Vita Power Oil
Western Flyer Bicycles
Truetone Radios and T. V.

Pocahontas Virginia

Compliments of

PERMANENT WAVE SHOP

Pocahontas Virginia

Compliments of

THE ANCHOR

Where All Good Friends Meet

P. C. Eads, Prop.

Pocahontas Virginia

Cross The Bridge

Save A Dollar

WARLICK FURNITURE CO.

Bluefield West Virginia

SHARPES DEPARTMENT STORE

Outfitters For The
Entire Family

Anawalt West Virginia

HAWLEY'S DEPT. STORE

Next to Post Office

Bluefield West Virginia

Compliments of

THE COLONIAL THEATER

Bluefield West Virginia

Compliments of

F. W. WOOLWORTH COMPANY

Bluefield West Virginia

Compliments of

THE GRANADA THEATER

Bluefield West Virginia

Compliments of

PENNEY'S
ALWAYS FIRST QUALITY

Bluefield West Virginia

Compliments of

THE BLACK DIAMOND
COLLECTING COMPANY

Law and Commerce Building

Phone 6010

Bluefield West Virginia

THE JEWEL BOX

Authorized Agents For
Keepsake Diamonds

Bluefields Leading Jewelers
118 Federal Street

Bluefield West Virginia

Compliments of

ACME SUPER MARKET

Bluefield West Virginia

Compliments of

SEYLER'S

Bluefield West Virginia

Compliments of

BRIDWELL PACKING HOUSE

Bluewell West Virginia

SOUTHERN BUILDERS SUPPLY Co.

Building Material And Package
Trim

P. O. Box 3218 - Phone 5688
1207 Bluefield Ave.

Bluefield West Virginia

Compliments of

MIKE ESKUT
JOHNNY PERRY
GEARLD BRADNER
And
KOKO

We Can Help You
Build, Repair, Remodel

BAILEY LUMBER COMPANY

Building Headquarters
(8) Eight Big Plants (8)

Bluefield West Virginia

Compliments of

REG. CARTER

Bluefield Virginia

Compliments of

MADEMOISELLE SHOP

Bluefield West Virginia

Compliments of

THE BOOTERY

Ladies Famous Name Brand
At Big Savings

Federal Street

Bluefield West Virginia

ANGRIST MEN'S SHOP

Featuring
Richmond Brothers Clothes
Adam Hats

234 Princeton Avenue

Bluefield West Virginia

Go To

BRADLEY'S

For Ready To Wear

1 Bradmann Building

Bluefield West Virginia

Compliments of

KEYSTONE SHOES

Bluefield West Virginia

SHAMAN'S

A Complete Man's, Boy's
And
Student's Shop

Bluefield West Virginia

SCHLOSSBERG'S

Jewelry and Luggage

530 Princeton Avenue

Bluefield West Virginia

Compliments of

THORNTON'S OF BLUEFIELD

Bluefield West Virginia

VALLEY INN

Fine Groceries and Meats

Route #1

Bluefield Virginia

NELL'S PLACE

Grocery and Meats
Soft Drinks

Route #1

Bluefield Virginia

Compliments of

THE WILD GOOSE

"A Good Place To Eat"

Route #52

Bluefield Virginia

Compliments of

THE GREEN TREE

Princeton Road

Bluefield Virginia

Compliments of

WARD'S

Compliments of

PARKWAY

Route #52

Compliments of

GENE'S DRIVE INN

Bluefield West Virginia

Compliments of

PENNACLE PARK DRIVE INN

Compliments of

UNIQUE CLEANERS

Bluefield West Virginia

Compliments of

FARM BUREAU INSURANCE

Paul Nash - Agent

Bluefield Virginia

Compliments of

KELLY'S PET SHOP

Bluefield West Virginia

Compliments of

O. E. TURLEY

Plumbing and Heating

Bluefield Virginia

Compliments of

BLUEFIELD COLLEGE

Bluefield Virginia

Compliments of

NEW METHOD LAUNDRY

Bluefield Virginia

Compliments of

CLAYPOOL BUS STATION

Claypool Hill Virginia

Compliments of

WHITE KITCHEN SKATING RINK

Skate for Health

Tazewell Road

Bluefield Virginia

COLE'S FLOWER SHOP

Flowers For All Occasions

513 Raleigh Street
Day Phone 8171
Night Phone 79726

Bluefield West Virginia

Compliments of

FASHION FLORIST

"Flowers Styled In
A Distinctive Manner"

Bluefield West Virginia

Compliments of

BLUEFIELD TELEPHONE CO.

Bluefield West Virginia

Compliments of

JOYCE'S SUPER MARKET

Abb's Valley Virginia

Compliments of

ANAWALT HARDWARE

Anawalt West Virginia

IMPERIAL ICE CREAM
Division Of

FAIRMONT FOOD'S COMPANY

Manufacturers And Distributors
Of
Ice Cream And Dairy Products

Bluefield Virginia

BLUEFIELD MONUMENT CO.

Memorials of Character
Since 1922

Phone 4790

Bluefield Virginia

Compliments of

GRAHAM FLORAL

Bluefield Virginia

Compliments of

BARNETT-BRUMFIELD GARAGE

Bluefield Virginia

Compliments of

TRISTLE
FOUNDRY & MACHINE CO.

Bluefield Virginia

Compliments of

FISHER-TRENTON PHARMACY

Bluefield Virginia

TAZEWELL MONUMENT CO.

Memorials Of Lasting
Pride and Satisfaction

On Tazewell-Bluefield Road
Phone 82-J-1
P. O. Box 542

Bluefield Virginia

Compliments of

THE CHICAGO
HOUSE FURNISHING CO.

Since 1890

Bluefield Virginia

Compliments of

TIBBS & FENNER TEXACO
STATION

Bluefield Virginia

Compliments of

CENTRAL T.V. SALES & SERVICE

Bluefield Virginia

Compliments of

VIRGINIA ANN JEWELRY

Bluefield Virginia

BOOSTERS

Citizen's Coal and Supply Co.
Gill's Funiture
Mann Piano Co.
Mangel's
Franklin Dairy
Friendly Grill
"Susie"
Hardware and Furniture
Morning Star
W. L. Billips
Warden's Market
Dutch Oven
Scott Lilly, Jr.
E. B. Smith
Leonard Kitts
Fred Kinder
M. W. Henderson
Henry Steward
Cotton Smith
"A Friend"
Laundramat
Hugh Falls
Dr. Wagner
Bill and Bob
Charles Butler
Elbert Richardson
Chris Lotito
George Shumate
Gus Mitchell
Andrew Satmary
D. N. Halbrook
Mr. C. E. Brazeal
Mr. J. K. Peters
Ann Edwards
Mike Magrill
Mrs. Richard Shumate
Illa Jean Murry
Mr. Horace Rawlings
Mr. C. M. Harry
Mr. F. E. Wagner
Mr. John Dennen
Sarah Mae Cheek Miles
Mr. A. L. Hopkins
Mr. J. B. Hurley
Mr. Butze
Mr. W. F. Shumate
Mr. Charles Porterfield
Mrs. Paul Cox
Bunny Hurley
Mrs. Heldreth
Frankie Woods
Louise McKinney
Mr. A. E. Sadler
Mr. C. H. White, Sr.
Mr. J. W. Skewes, Sr.
Mr. J. L. Whitworth, Sr.
Jimmy Leonard
Mr. Gentry
Jimmy Skewes
Mr. C. C. Haga
Mr. W. C. McKinney
L. J. Barbas
Irene Wyatt
Mr. R. R. O'Brien
Mrs. Claudine Perry
Barbara Ealy
Jan E. Pearson
Mr. J. K. Sult
Mr. and Mrs. Connie O'Brien
Gladys Cox
Henry O'Brien
Connie O'Brien
Shirley Gilmore
Bruce and Carol
P. A. Scoleri, Jr.
"The Famous Five"

Best of luck to a
very cute boy. Always
remember me + J.H.S.

Always
Geraldine

EMMA YATES
MEMORIAL LIBRARY
PO BOX 96
179 CENTER STREET
POCAHONTAS VA 24635

TAZEWELL COUNTY PUBLIC LIBRARY
3 1998 00317668 0